Phoenix Folk Session Tunes

ONLINE SESSIONS COLLECTION

(Volumes 1, 2 and 3 combined)

Compiled and arranged by
Maurice Condie & Marina Dodgson

May 2020

www.phoenixfolk.org.uk

Contents

Bethany's Waltz
Blackthorn Stick, Rakes of Kildare
Blarney Pilgrim, Kesh Jig
Bonaparte's Retreat
Cooley's Reel, Dowsy Maggie
Cumbernauld House
Da Slockit Light
Eagles Whistle, Jerry O'Sullivans, The Dimmers
Elsie's Waltz
Enrico, Ironlegs
Father O'Flynn, The Old Favourite
Hancock Waltz, Wuppertal Waltz
Hesleyside Reel, Morpeth Rant
Kilfenora Jigs (5 part, 2 part)
Lasses of Stirling, Foxhunters
Maggie in the Wood, Mairi's Wedding
March of the Kings of Laois
Margaret's Waltz (in G and A)
Mazurka d'Auvergne, Tommy People's Mazurka
Merrily Kissed the Quaker, Patsy Gearys
Michael Turner's Waltz, Midnight on the Water
Nancy Clough
Off to California, Boys of Blue Hill
Old Morpeth Rant, Blaydon Flats
Old Tom of Oxford, Newcastle
Out on the Ocean, Moon and Seven Stars, Stool of Repentance
Planxty Hewlet
Planxty Irwin
Princess Royal
Red Haired Boy, The Merry Blacksmith
Rothbury Hills, Joe Huttons March
Rusty Gully, Reed House Rant
Si Bheag Si Mhor
Sir John Fenwick's The Flower Among them All
Spootiskerry, Willajford
The Sloe, Because he was a Bonny Lad
The Steamboat, Proudlocks Hornpipe
Whinshields Hornpipe, Whinham's Reel
Winster Gallop, Jamie Allen, Salmon Tails
Woodlands Jig, Sandgate Jig
Ashokan Farewell

A virtual session video is available to accompany this collection of tunes. We also offer a DADGAD handbook for guitar players with playalong video, harmony arrangements and tune collections with playalong audio tracks. For more details, please visit www.phoenixfolk.org.uk and www.fiddletunesinharmony.com.

Bethany's Waltz

Jenna Reid (arr Maurice Condie)

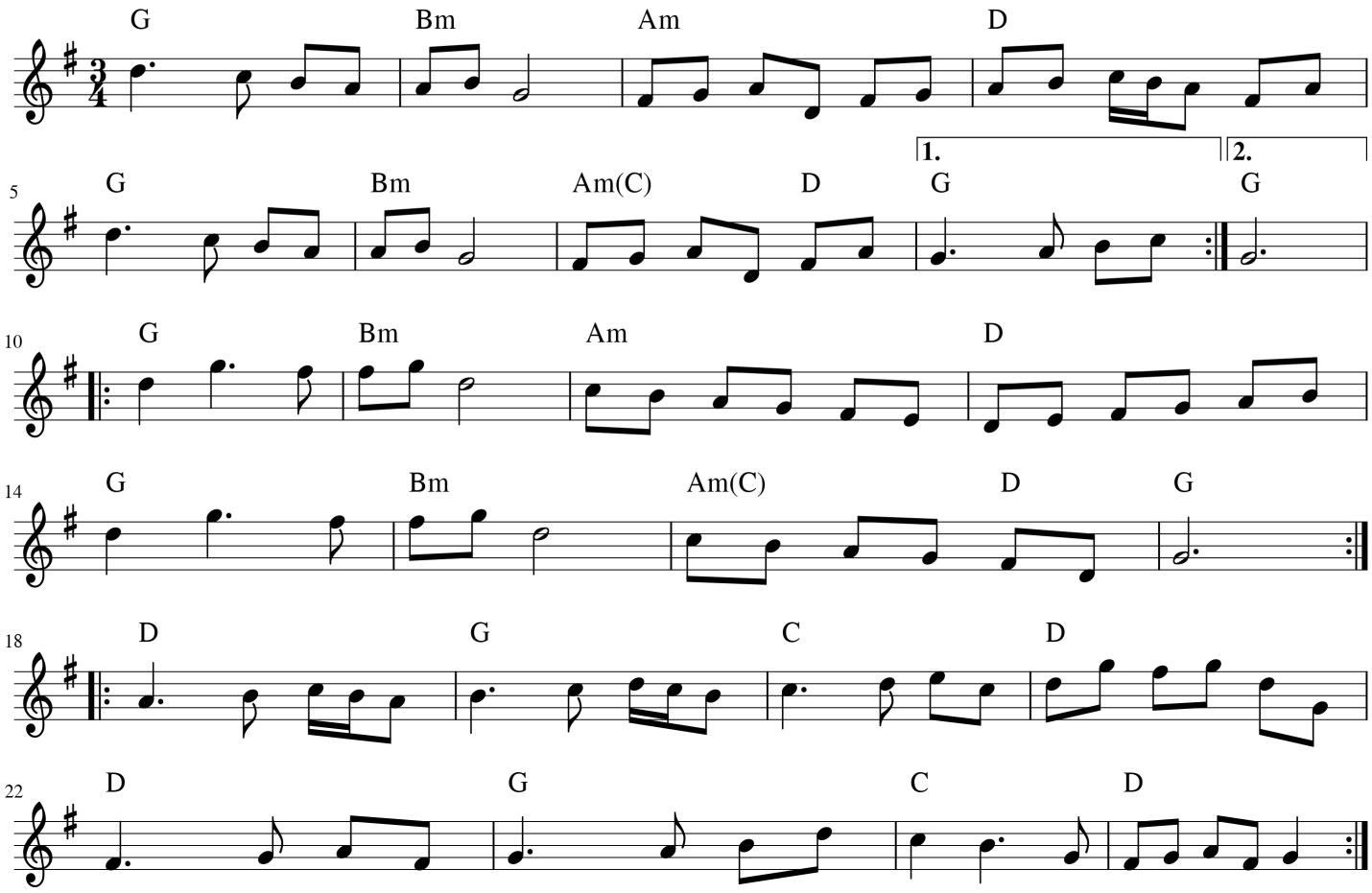

In bars 7 and 16, play the C chord instead of Am on the repeat

Blackthorn Stick

Trad (arr Maurice Condie)

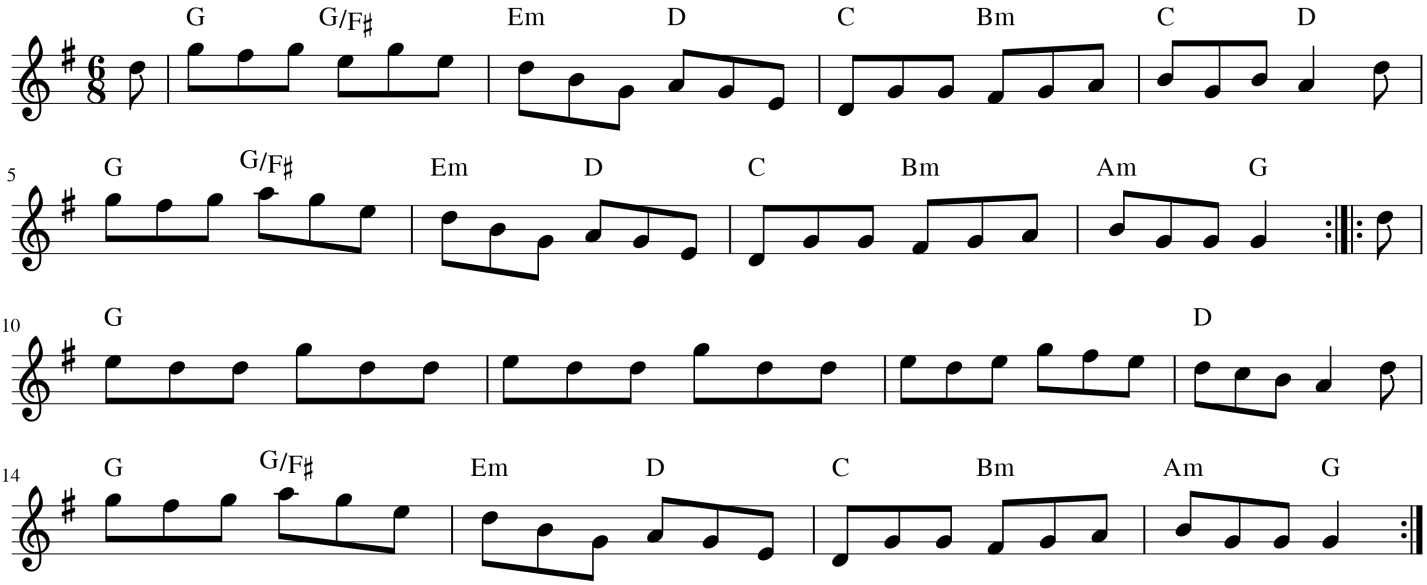

Rakes of Kildare

Trad (arr Maurice Condie)

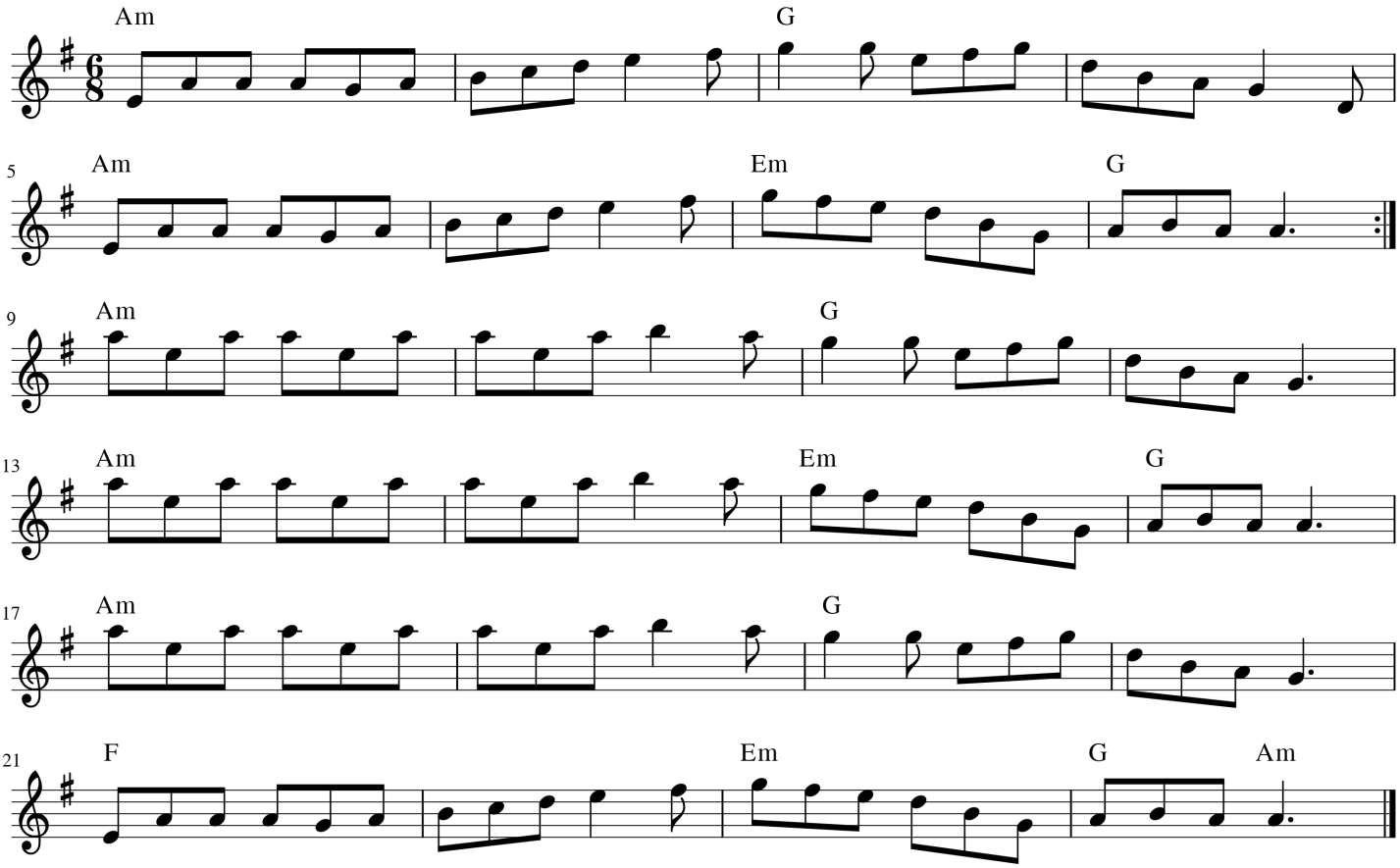

Blarney Pilgrim

Trad (arr Maurice Condie)

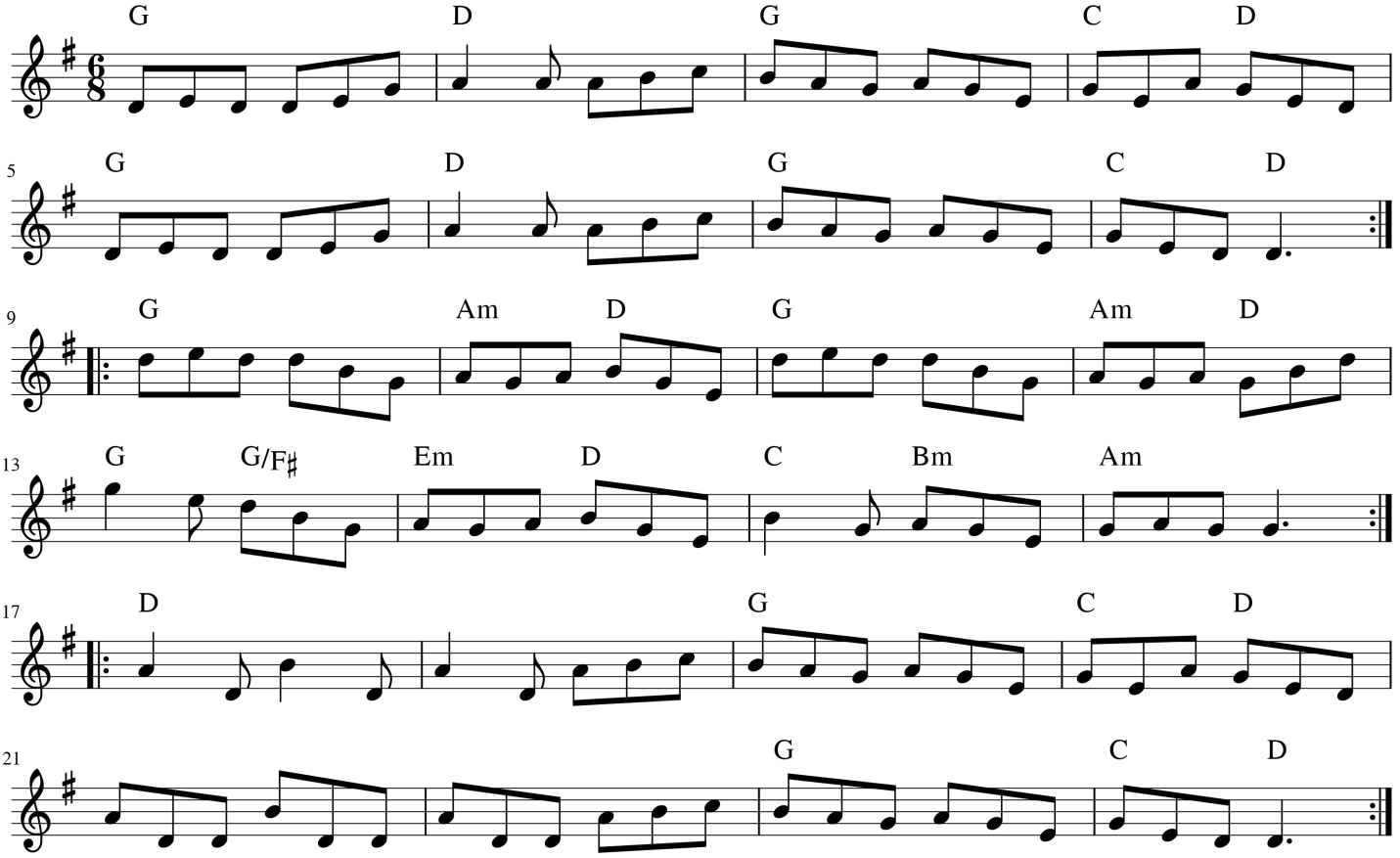

Kesh Jig

Trad (arr Maurice Condie)

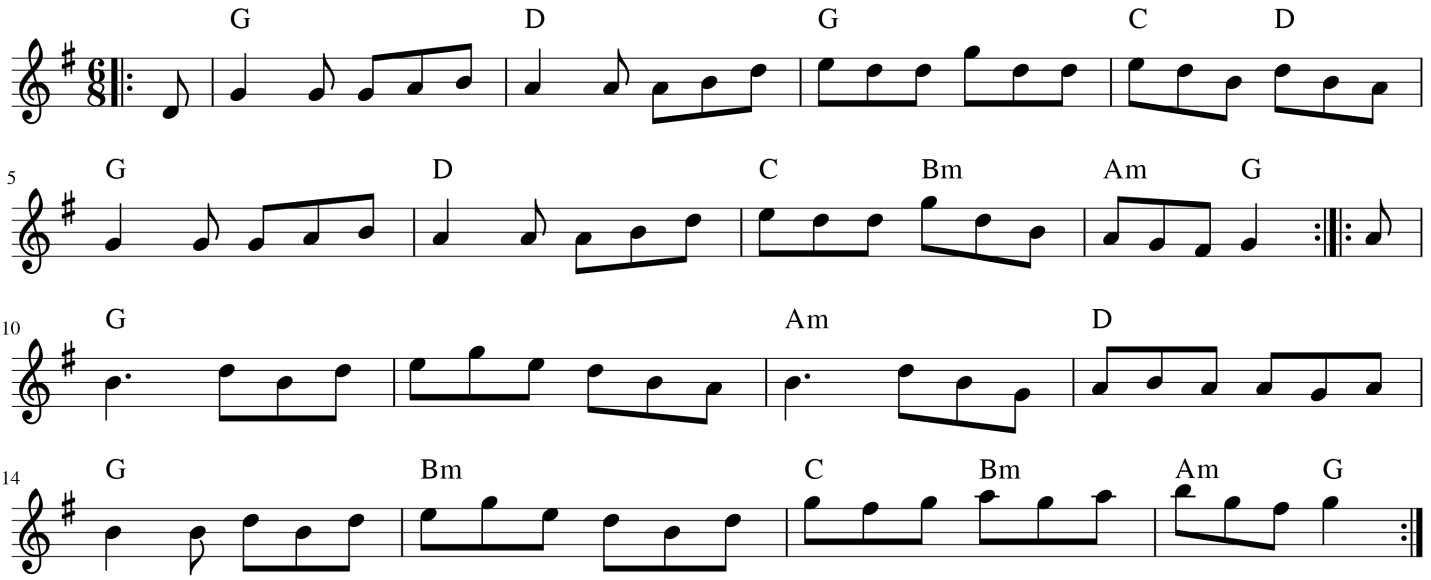

Bonaparte's Retreat

Trad (arr Maurice Condie)

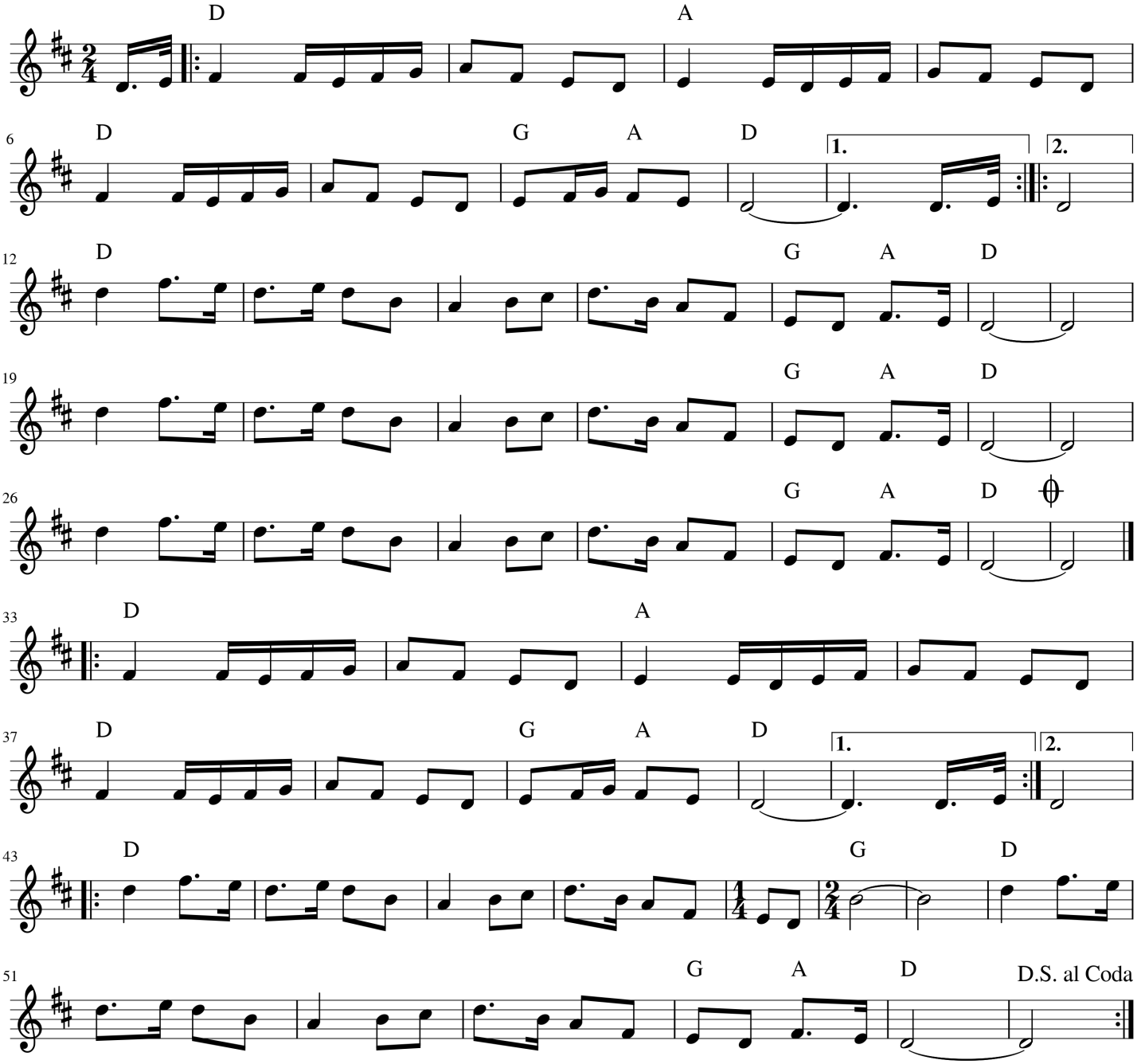

Cooley's Reel

Trad arr Maurice Condie

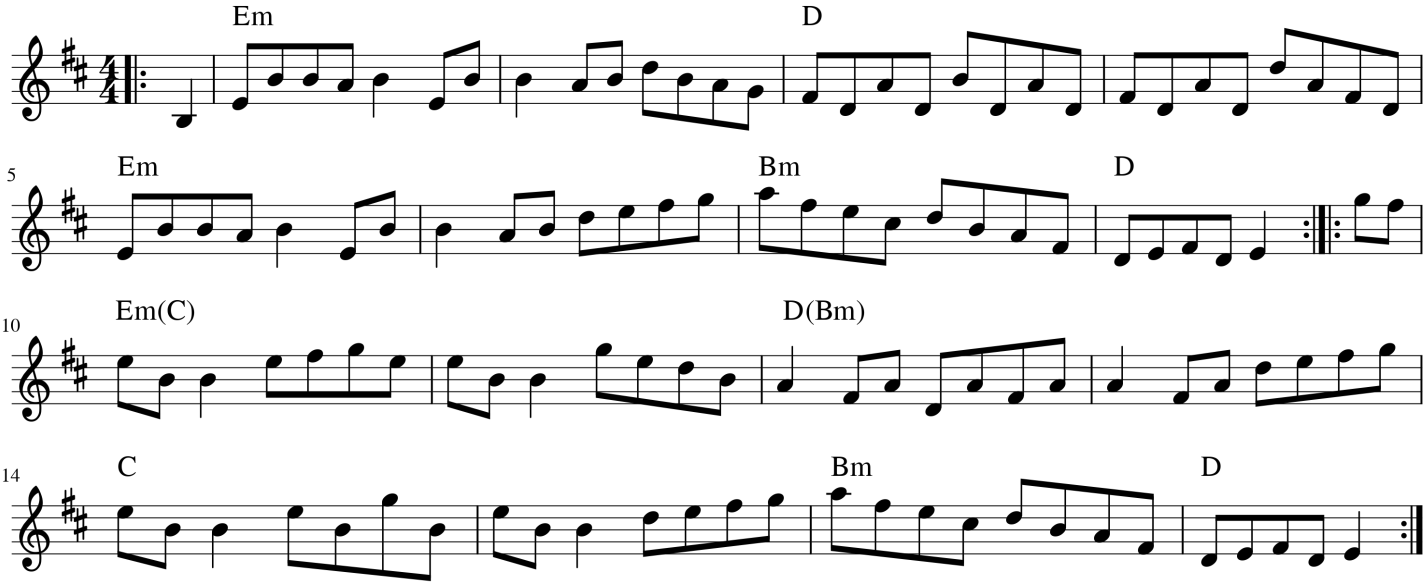

In bars 10 and 12, try the alternative chords on the second time around.

Drowsy Maggie

Trad (arr Maurice Condie)

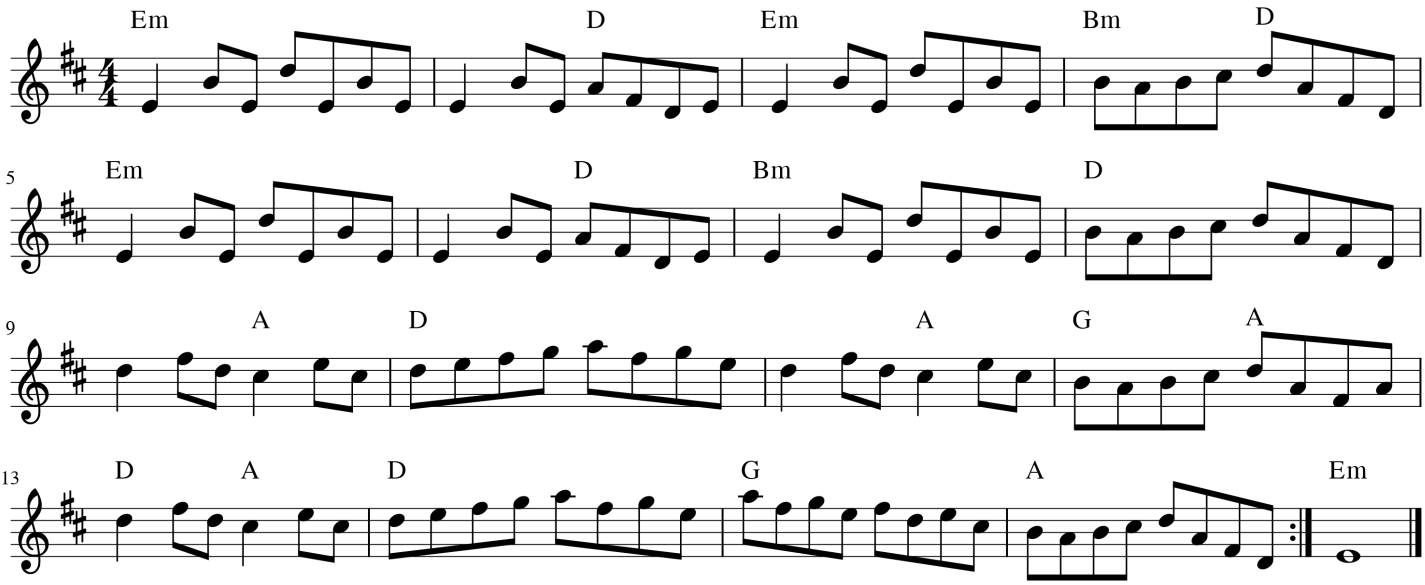

Cumbernauld House

Trad arr Maurice Condie
& Marina Dodgson

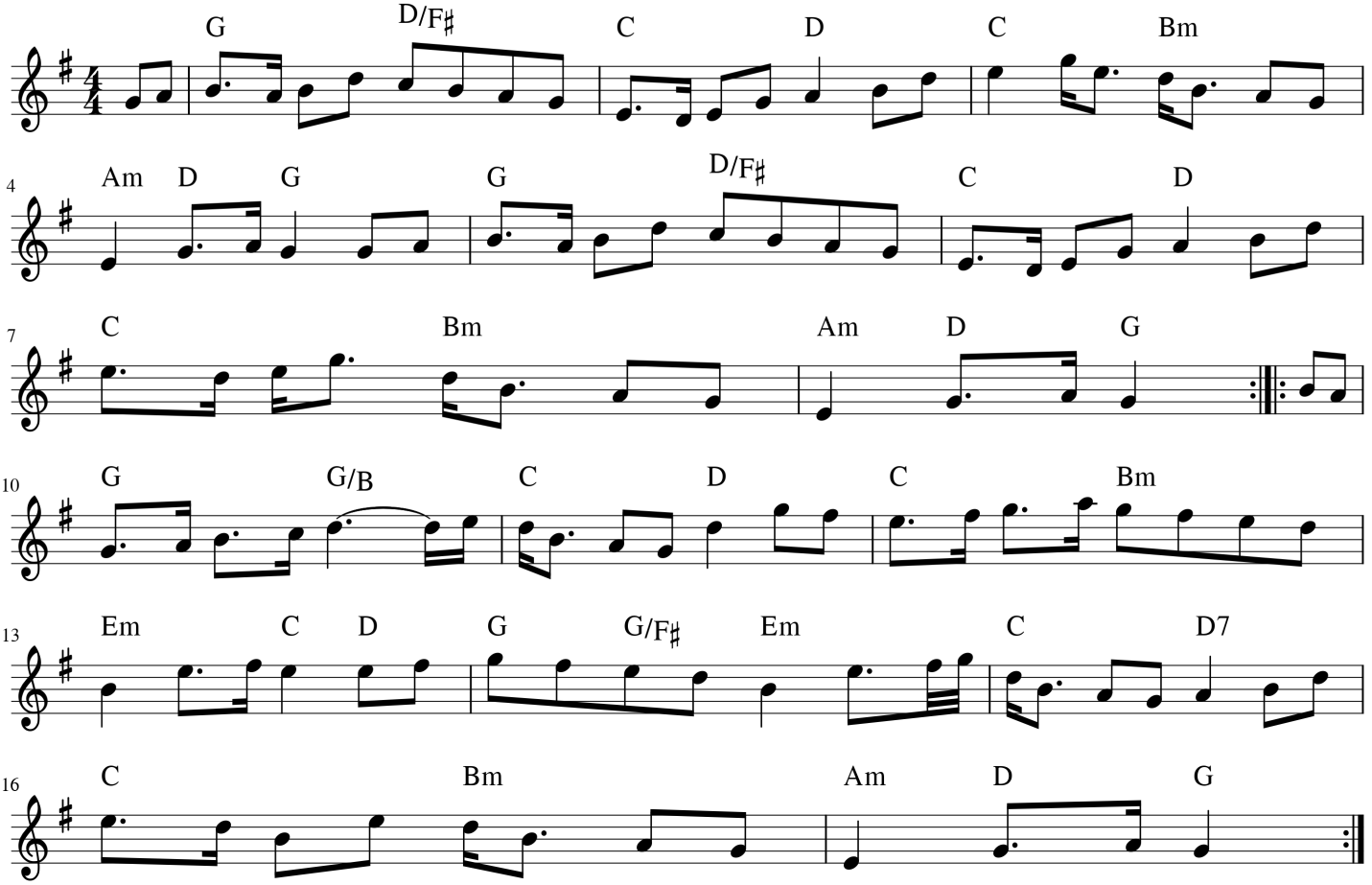

Da Slockit Light

Tom Anderson (arr Maurice Condie)

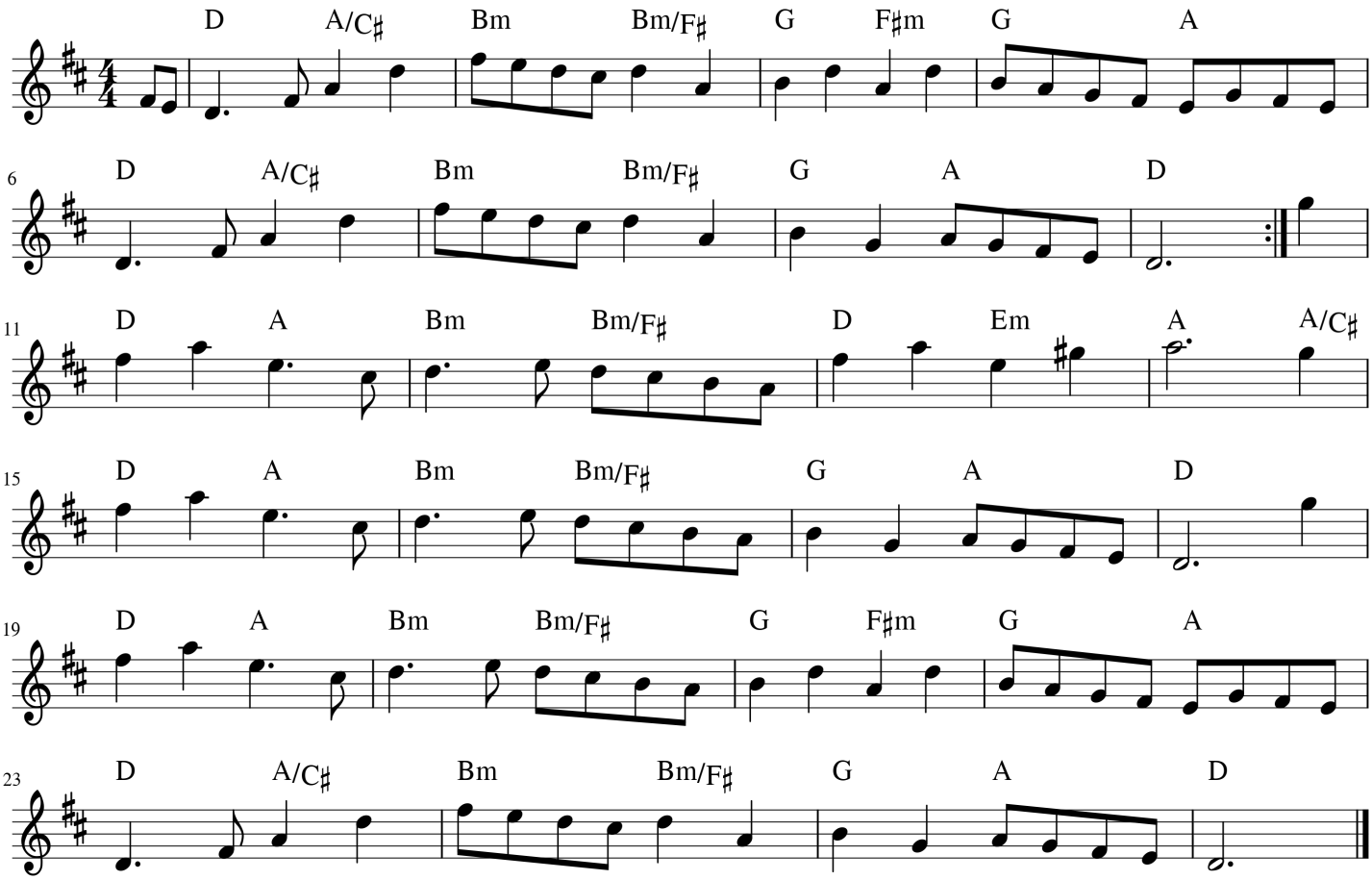

Eagle's Whistle

Trad (arr Maurice Condie)

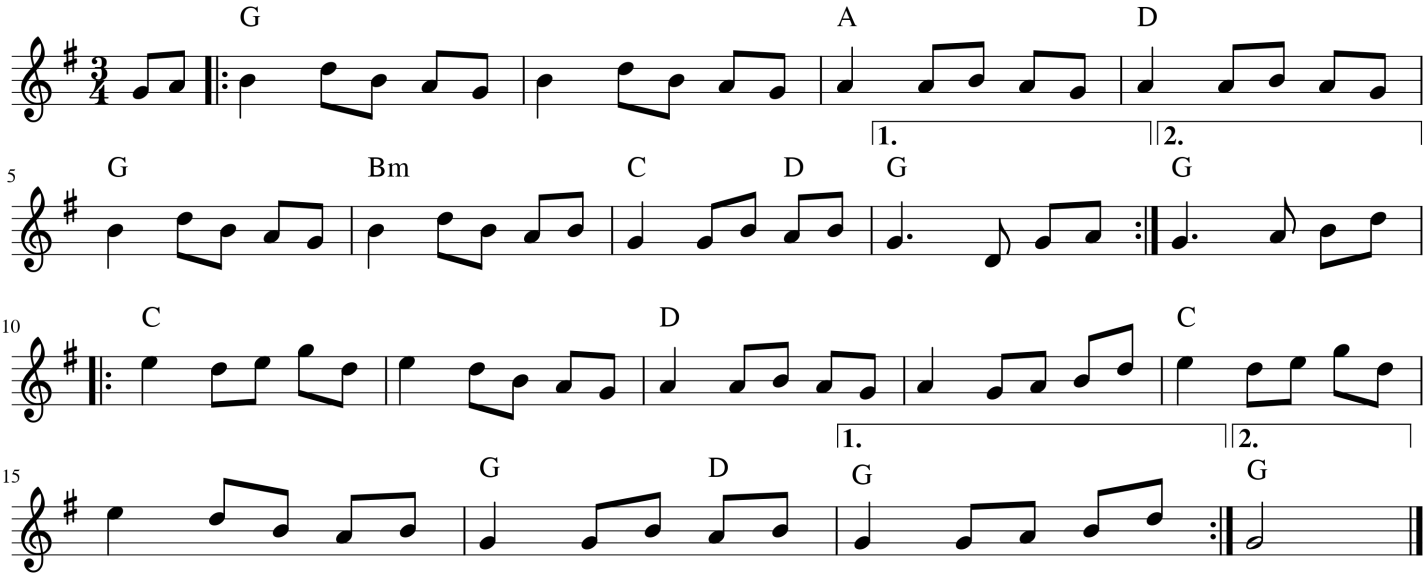

Jerry O'Sullivans

Trad (arr Maurice Condie)

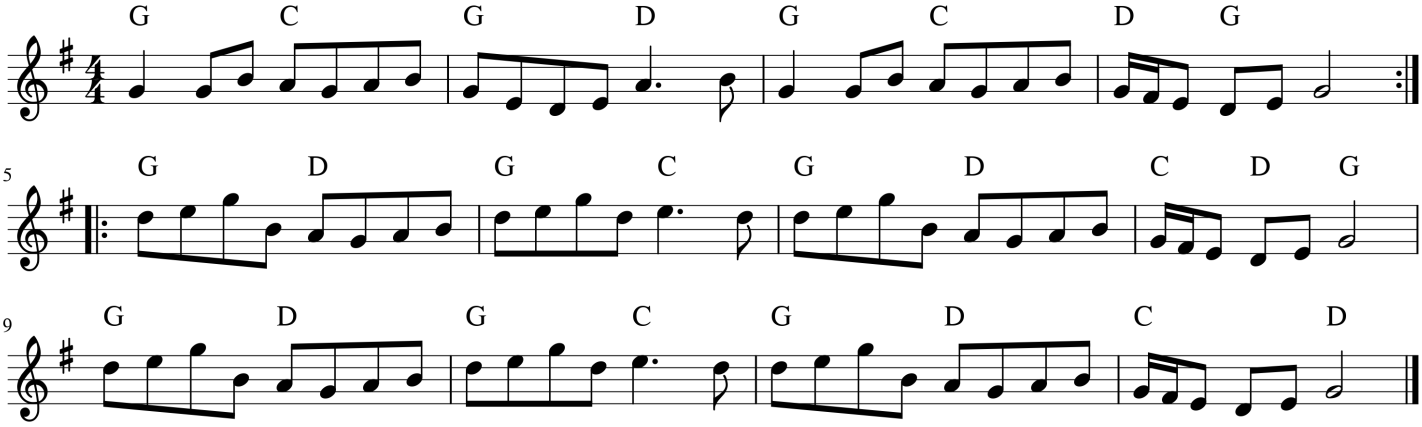

The Dimmers

Trad (arr Maurice Condie)

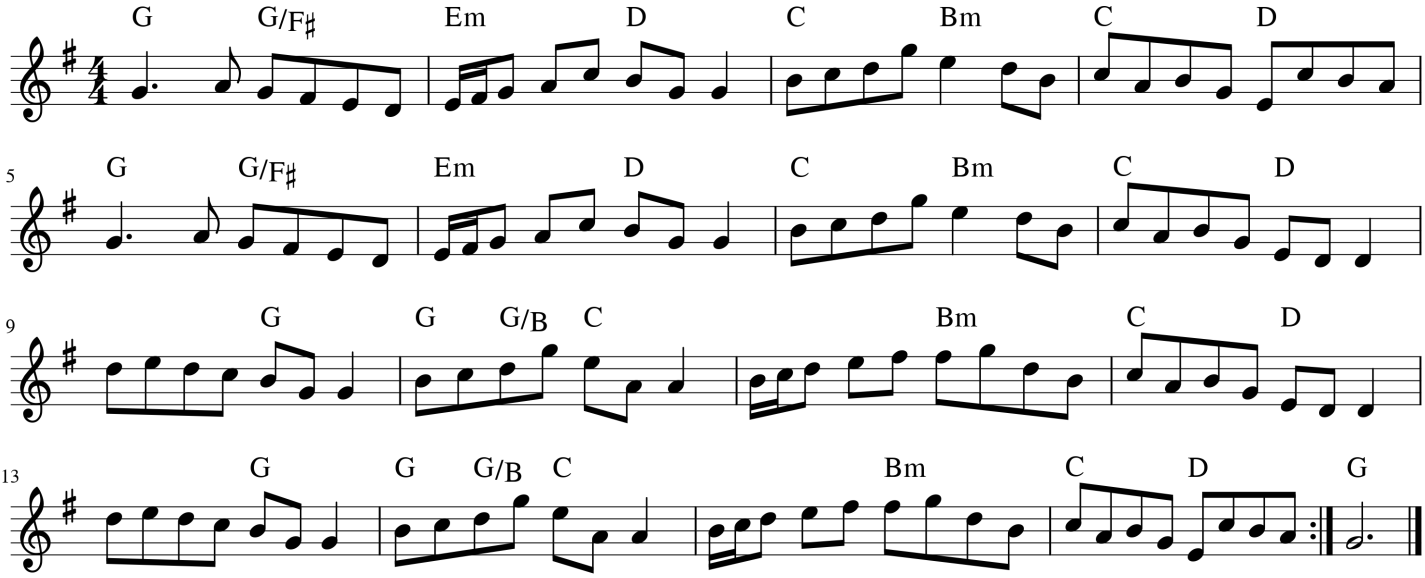

Elsie's Waltz

Archie Dagg (arr Maurice Condie)

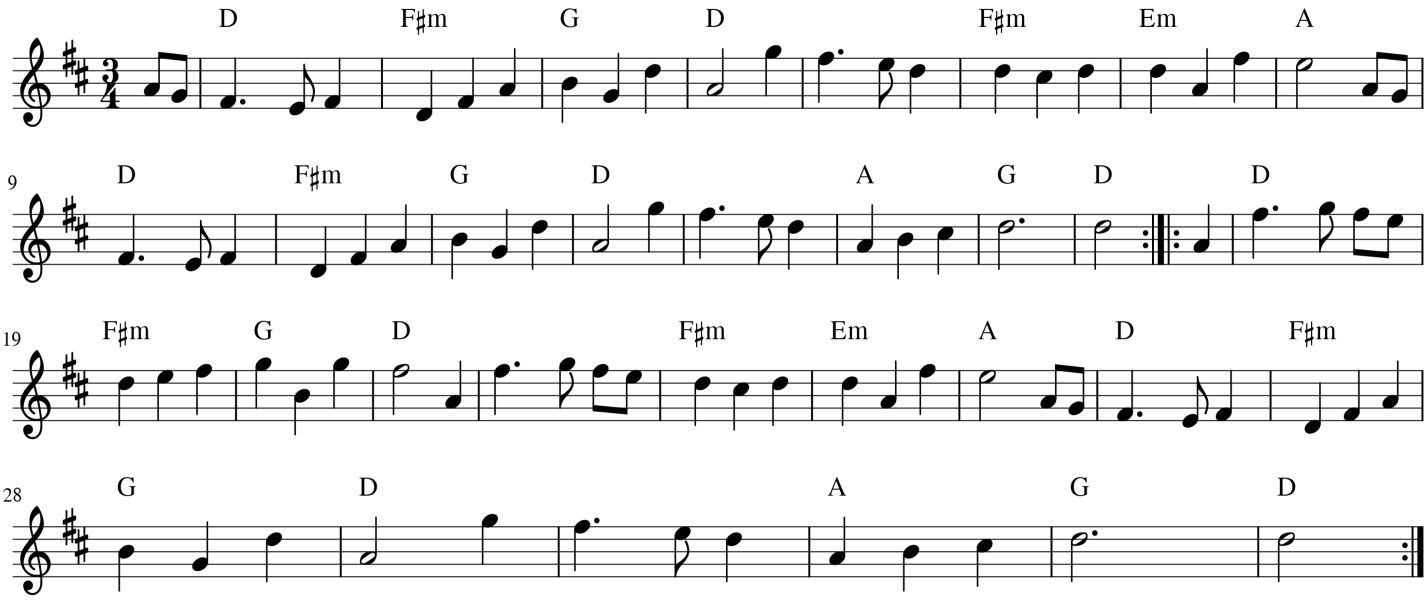

Enrico

Trad (arr Maurice Condie)

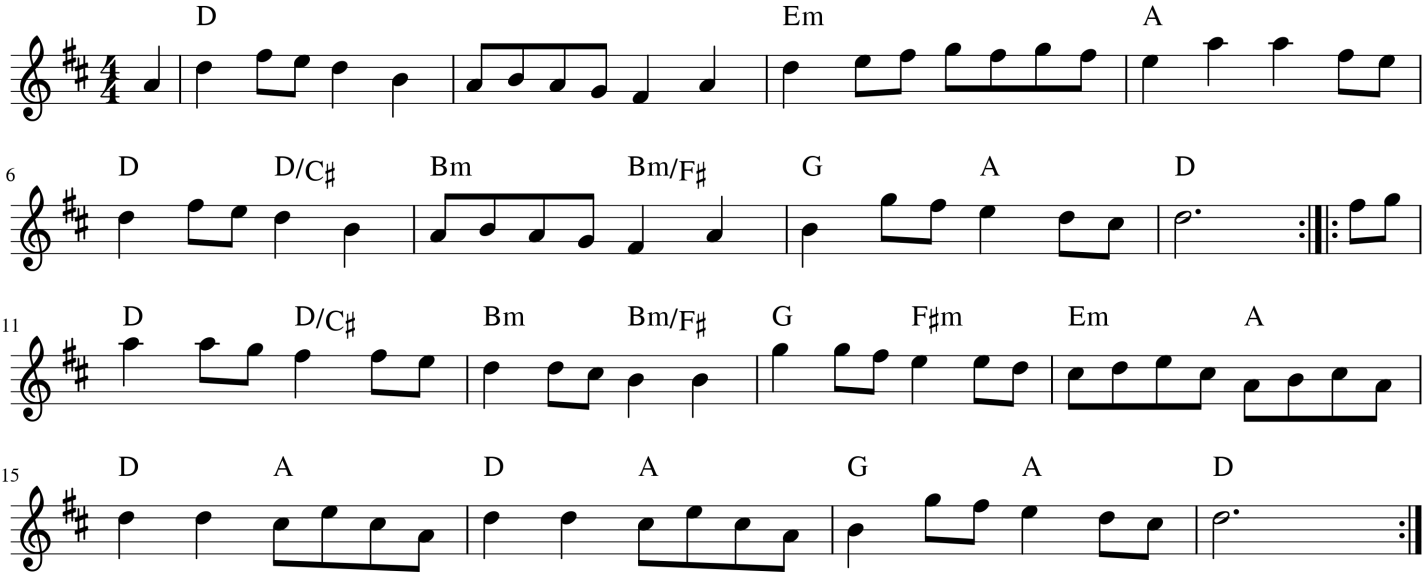

Ironlegs

Trad (arr Maurice Condie)

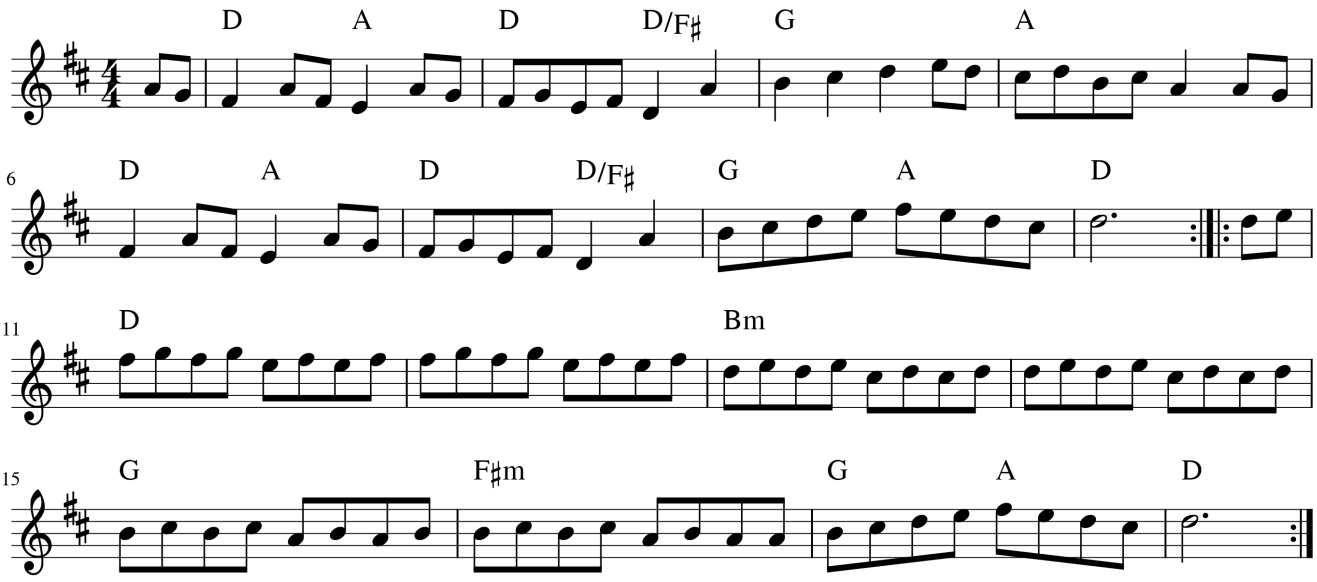

Father O'Flynn

Trad (arr Maurice Condie)

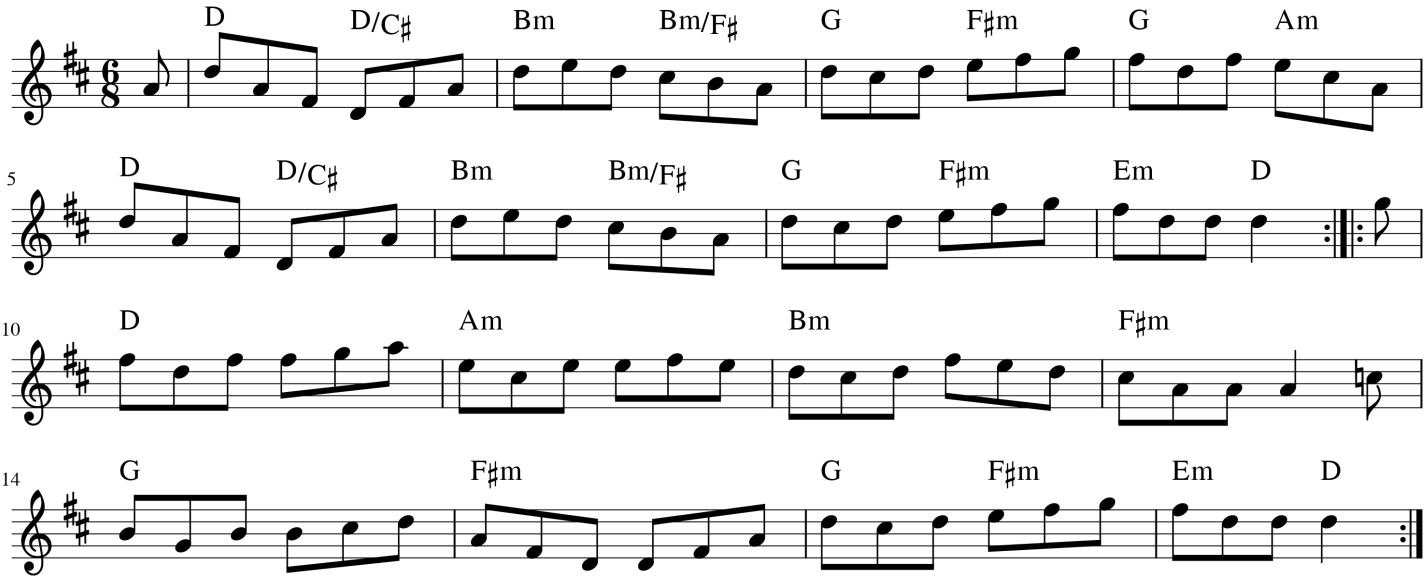

The Old Favourite

Trad (arr Maurice Condie)

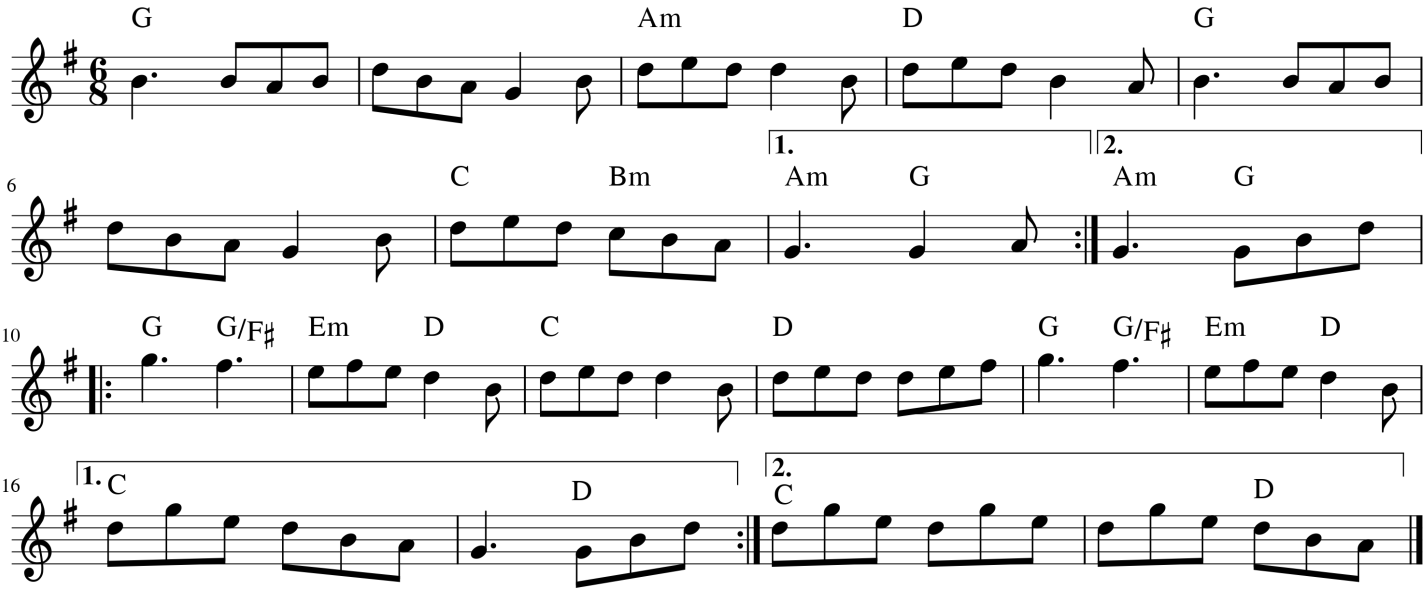

Hancock Waltz

Gillian Tolfrey (arr Maurice Condie)

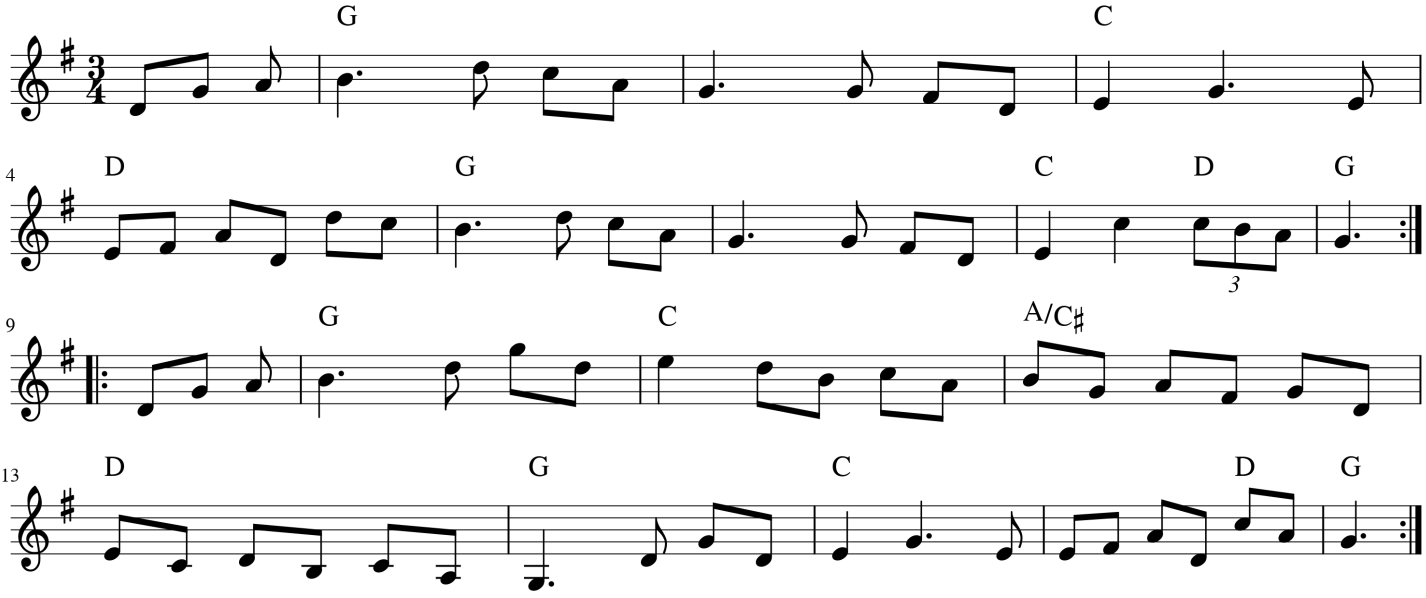

Wuppertal Waltz

Gillian Tolfrey (arr Maurice Condie)

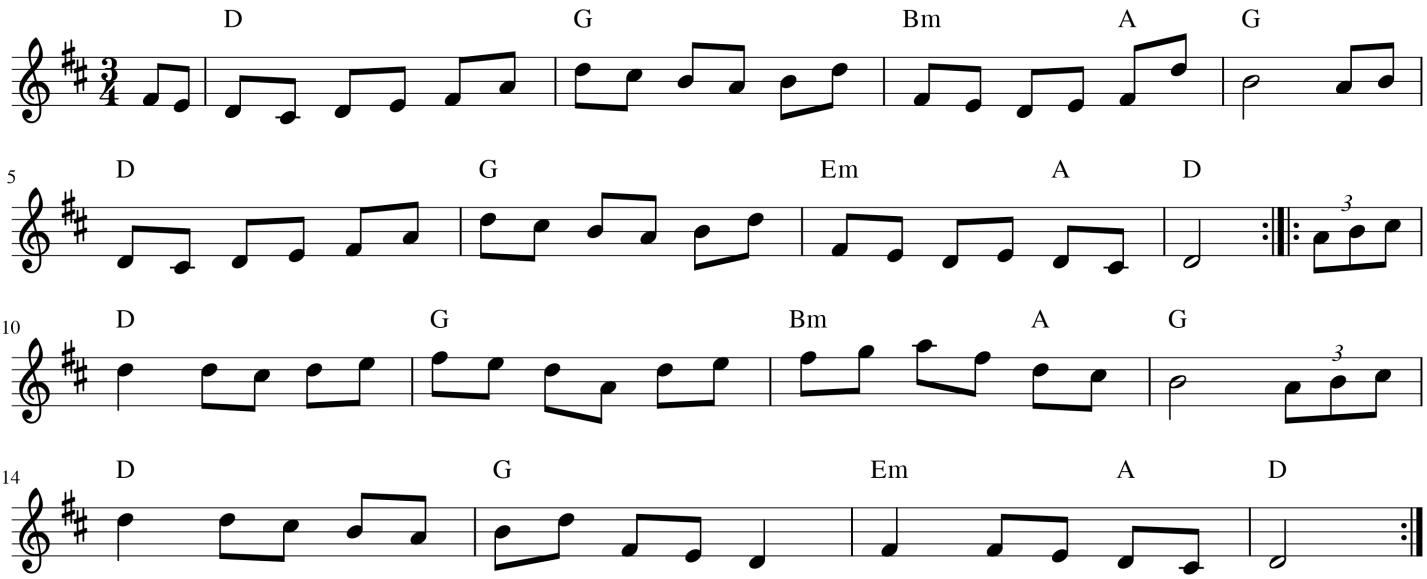

Hesleyside Reel

Trad (arr Maurice Condie)

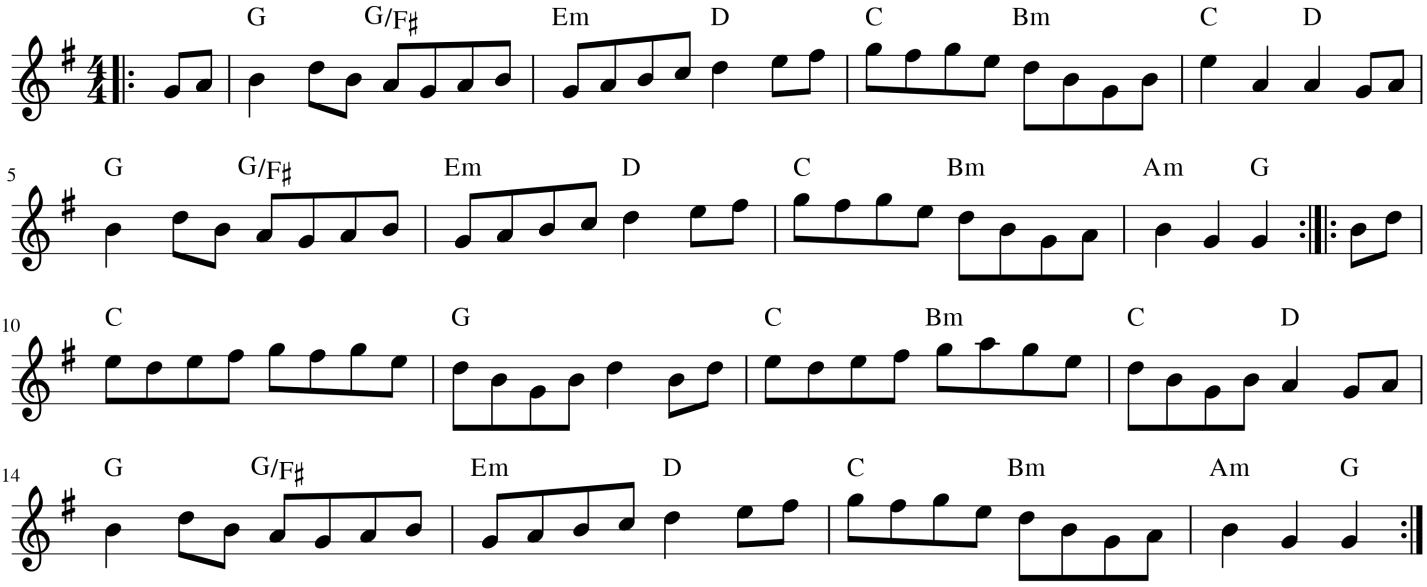

Morpeth Rant

Trad (arr Maurice Condie)

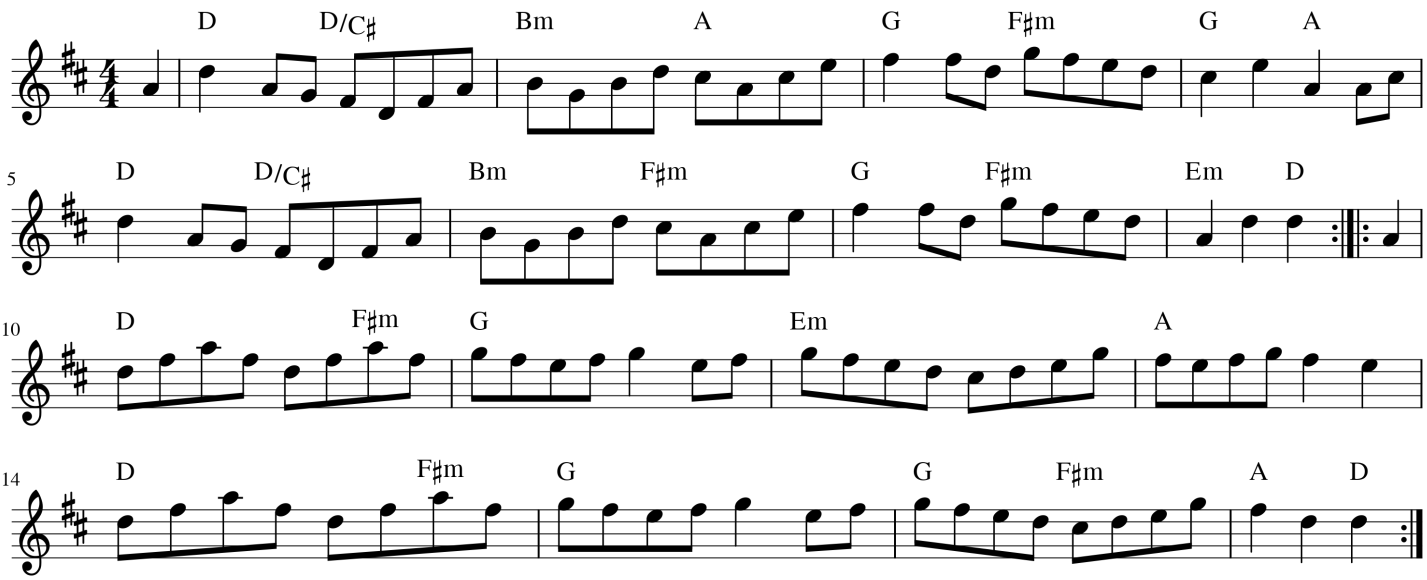

Kilfenora (5 part)

Trad (arr Maurice Condie
& Marina Dodgson)

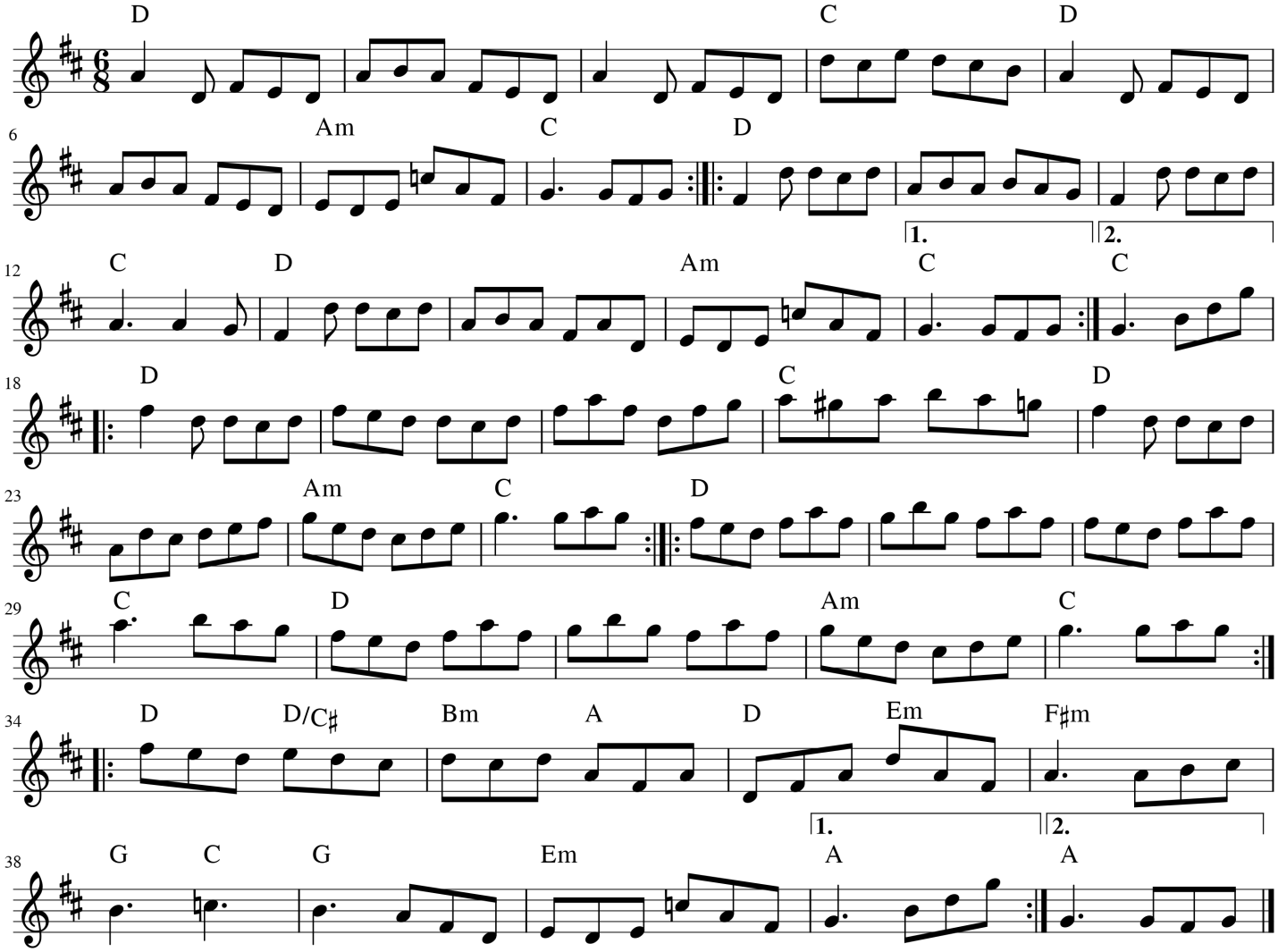

Kilfenora (2 part)

Trad (arr Maurice Condie)

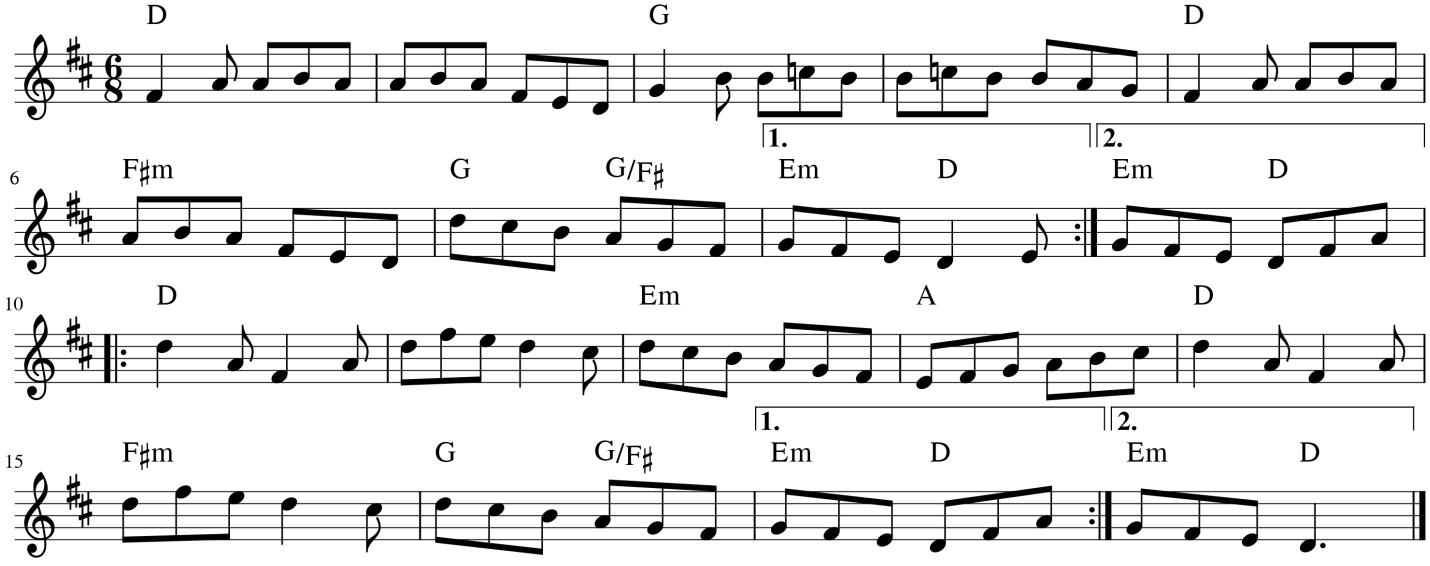

Lasses of Stirling

Trad (arr Maurice Condie)

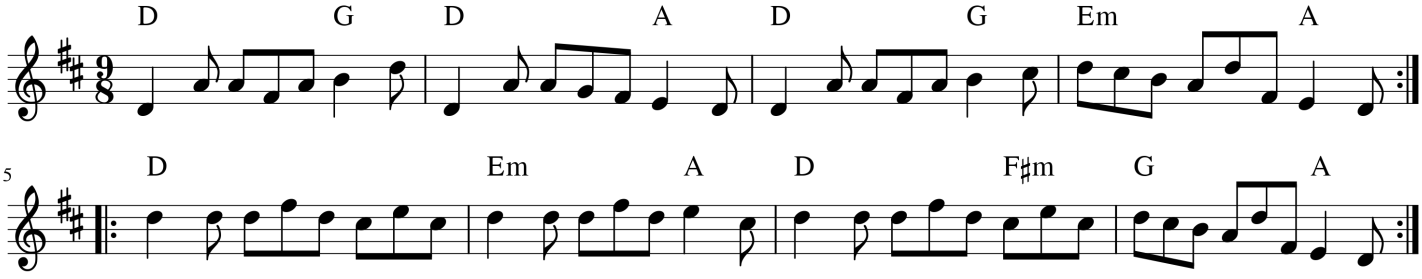

Foxhunters

Trad (arr Maurie Condie)

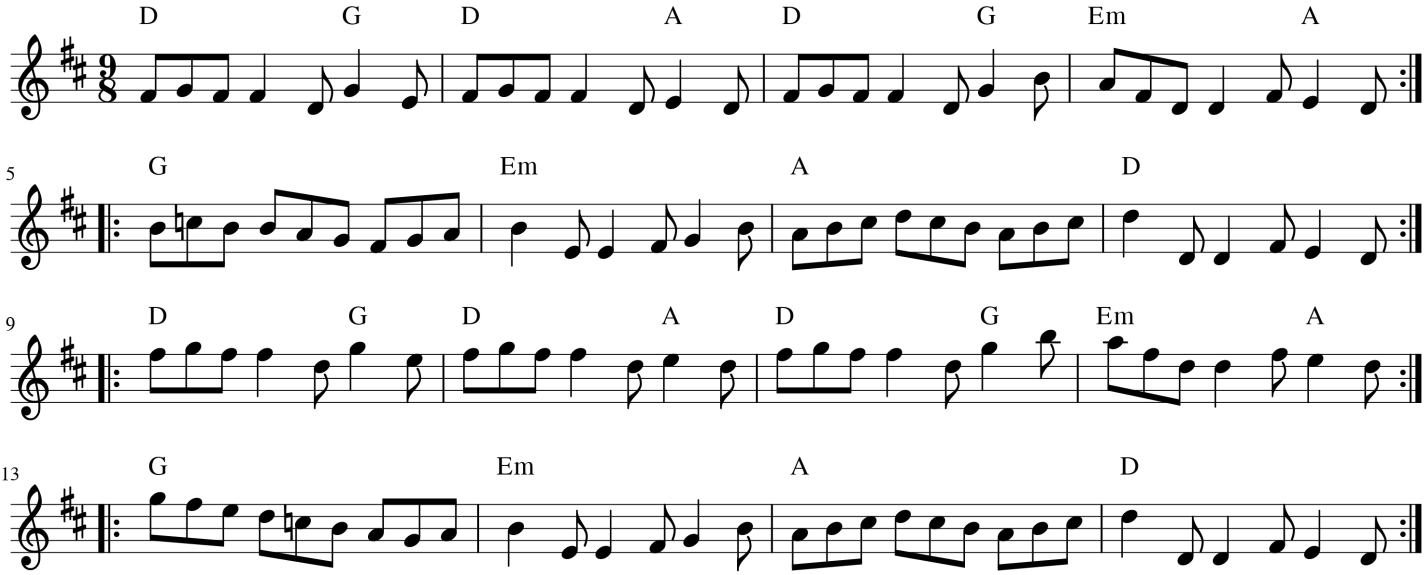

Maggie in the Wood

Trad (arr Maurice Condie)

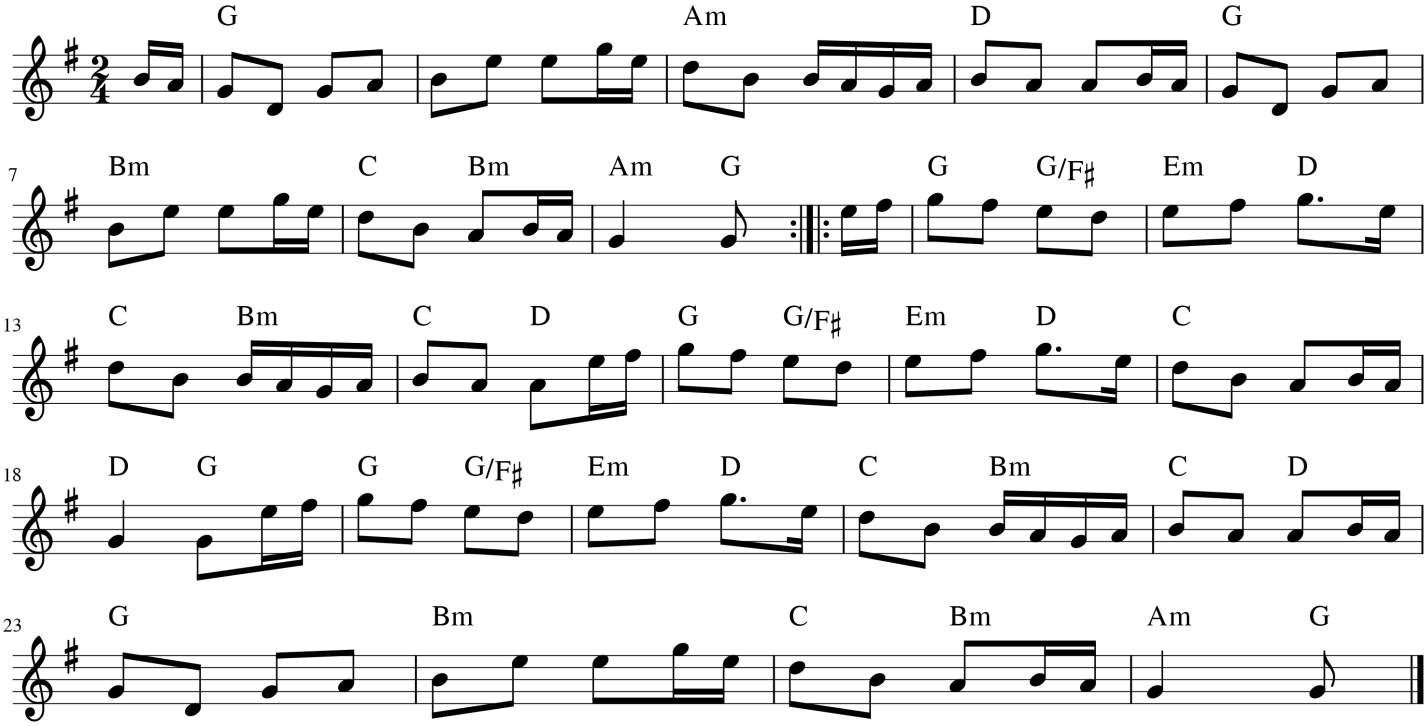

Mairi's Wedding

Trad (arr Maurice Condie)

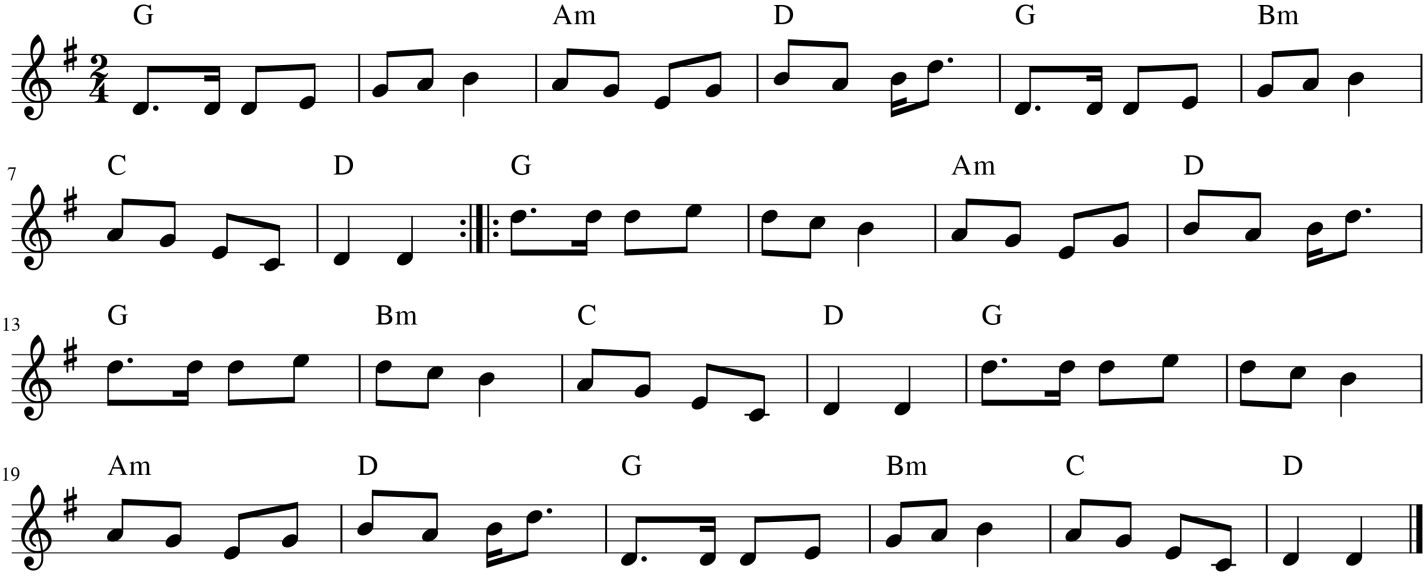

March of the Kings of Laois

Trad (arr Maurice Condie)

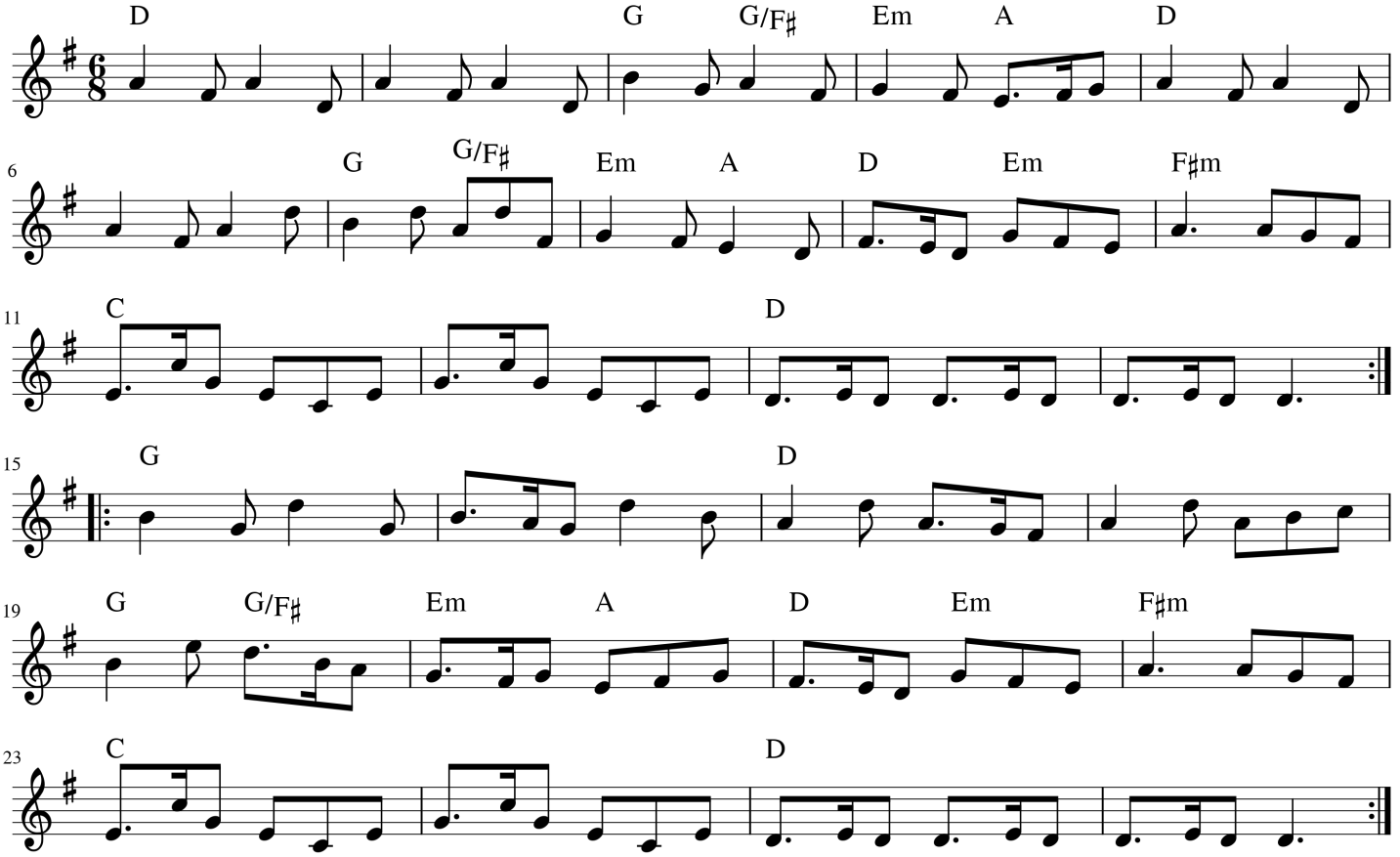

Margaret's Waltz

PS Shaw (arr Maurice Condie)

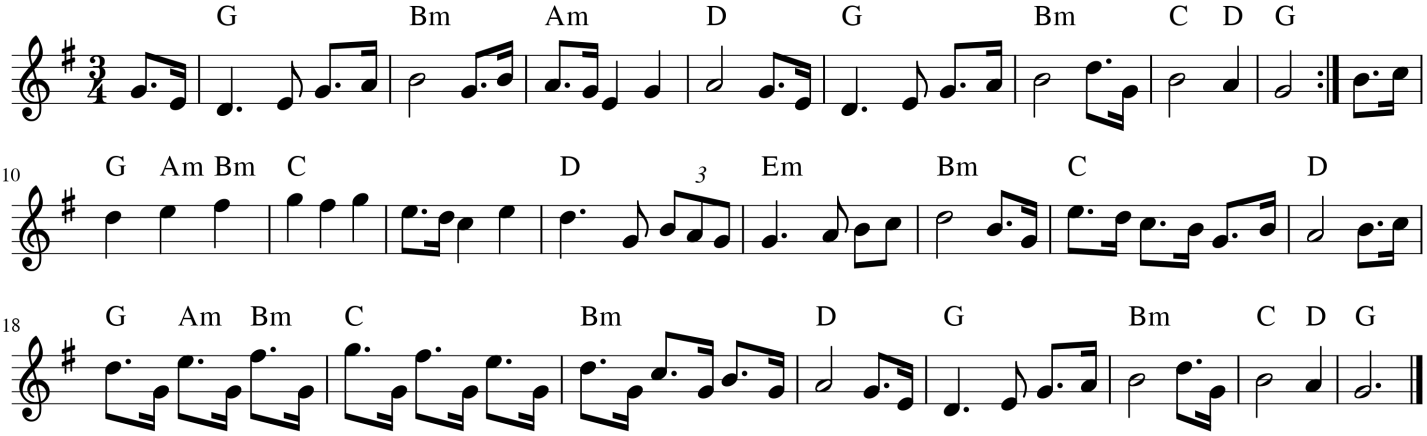

Margaret's Waltz

PS Shaw (arr Maurice Condie)

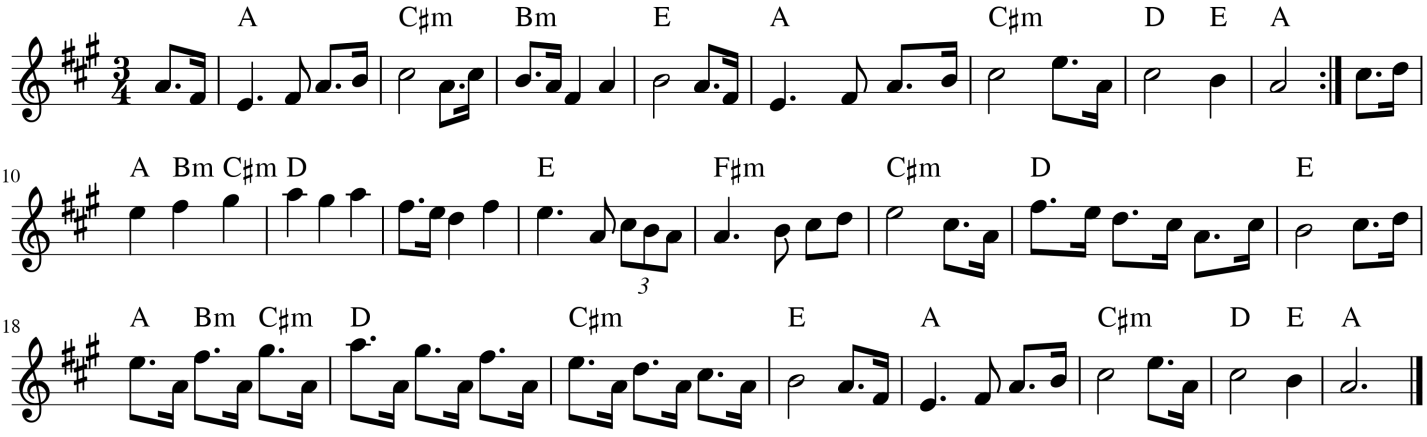

Mazurka D'Auvergne

Trad (arr Maurice Condie)

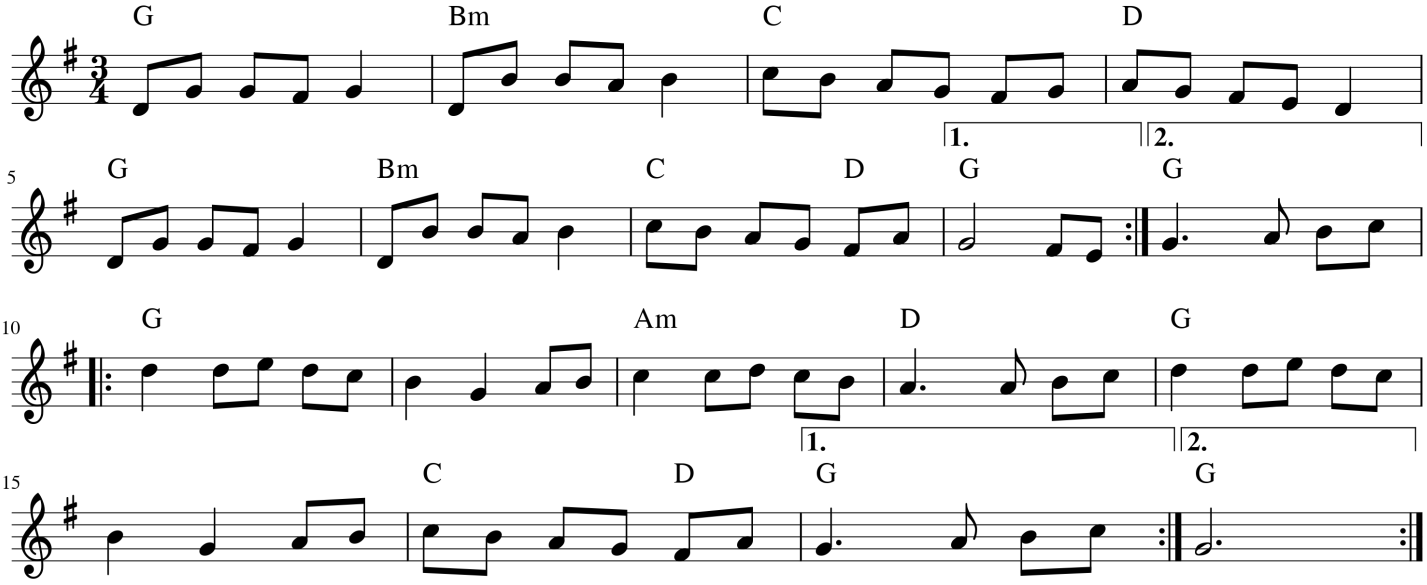

Tommy People's Mazurka

Trad (arr Maurice Condie)

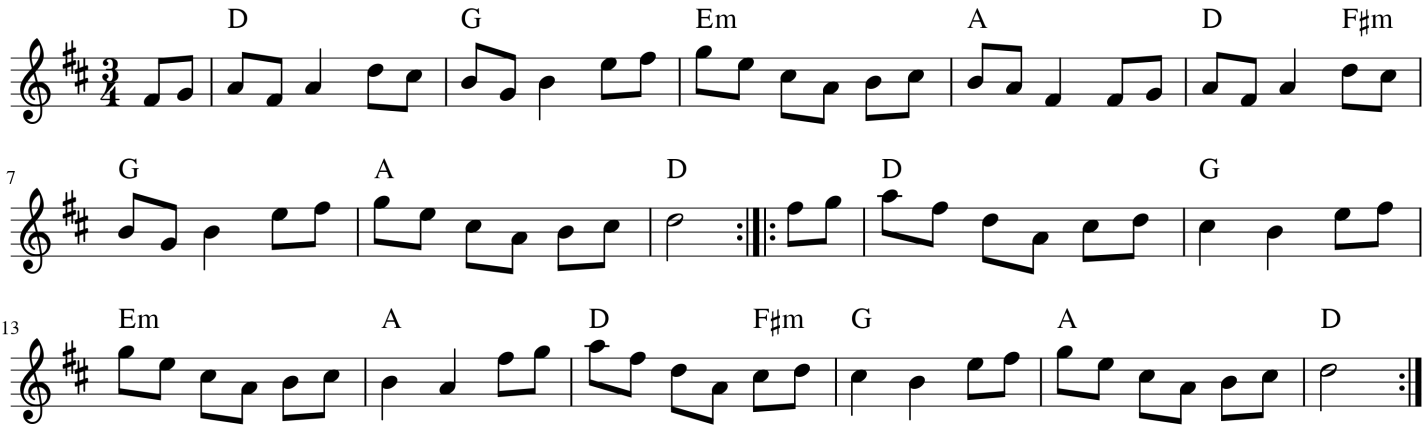

Merrily Kissed the Quaker

Trad (arr Maurice Condie)

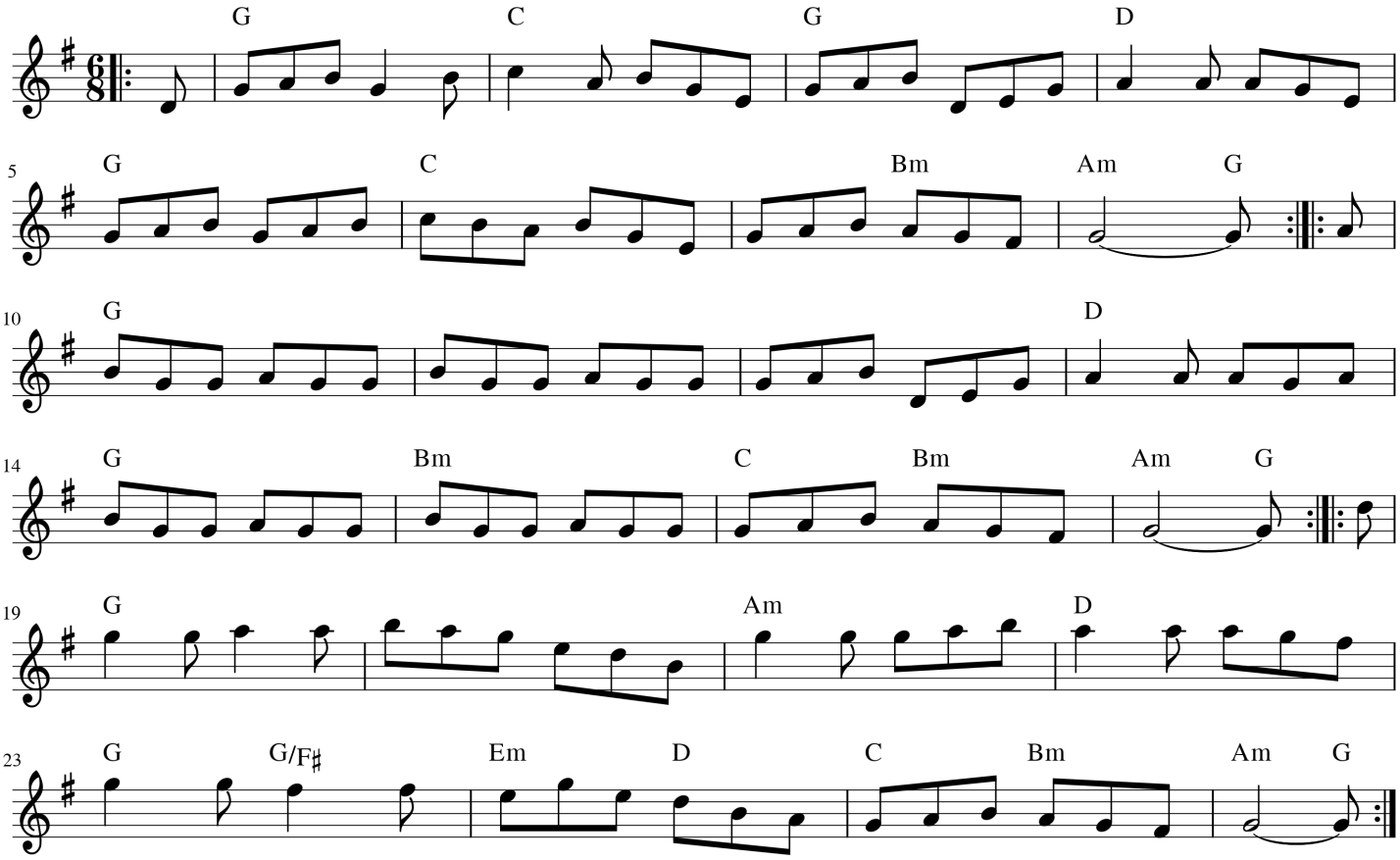

Patsy Geary's

Trad (arr Maurice Condie)

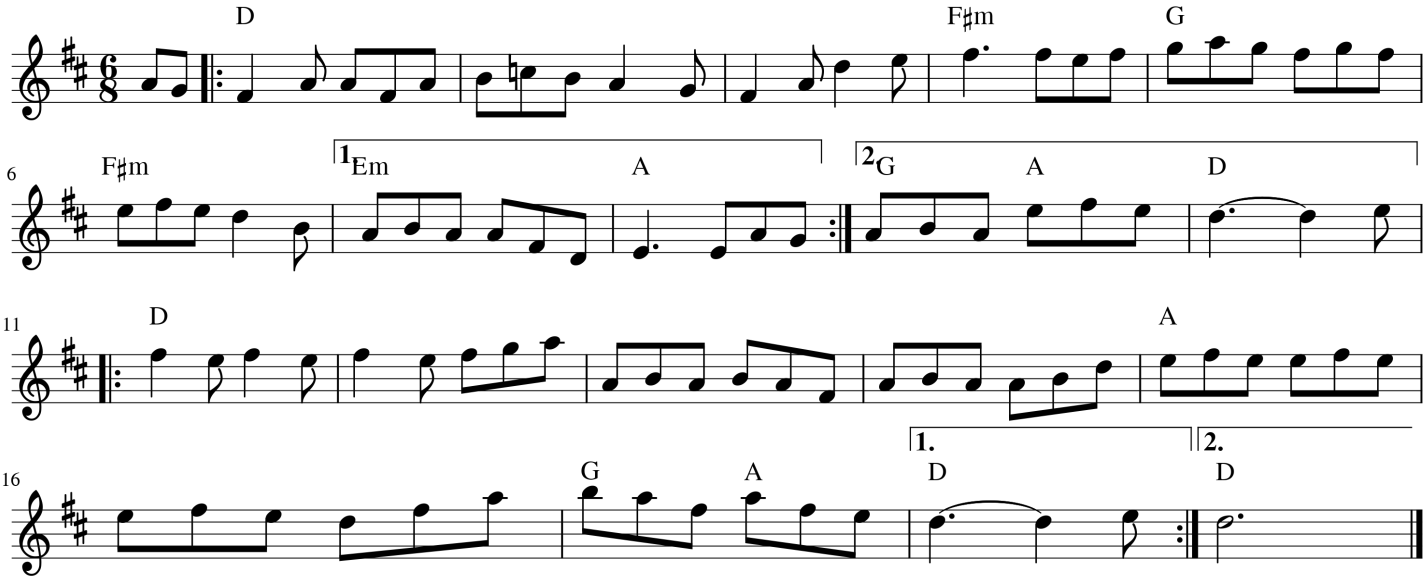

Michael Turner's Waltz

Trad (arr Maurice Condie)

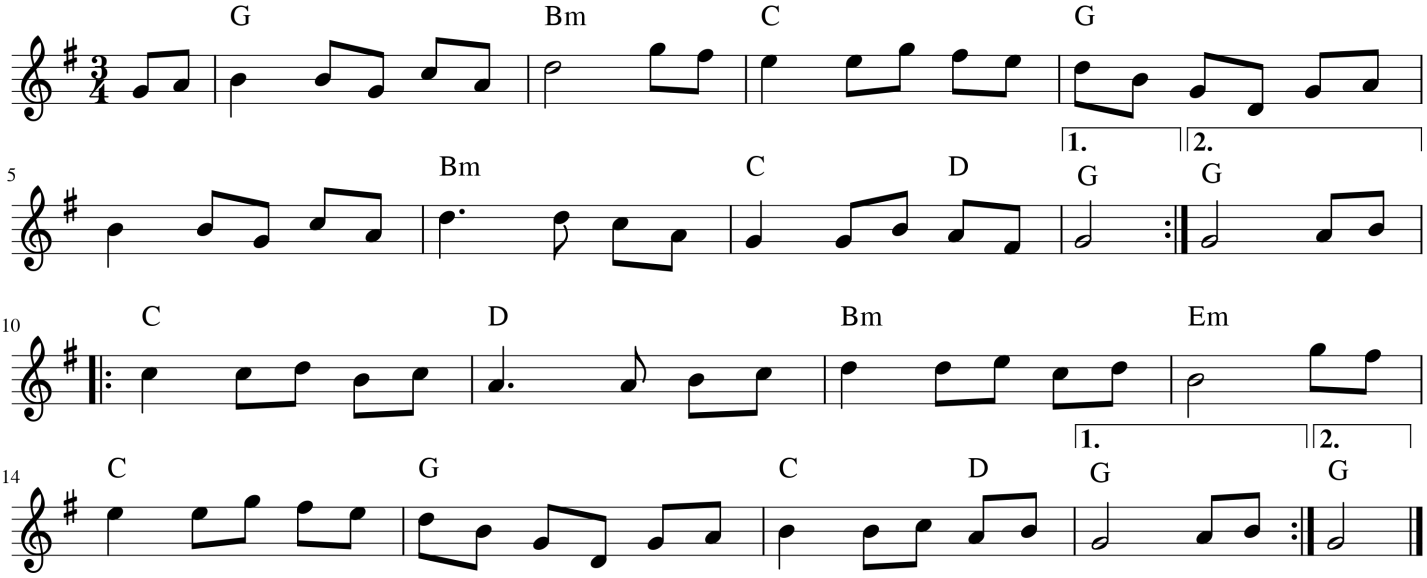

Midnight on the Water

Luke Thomasson (arr Maurice Condie)

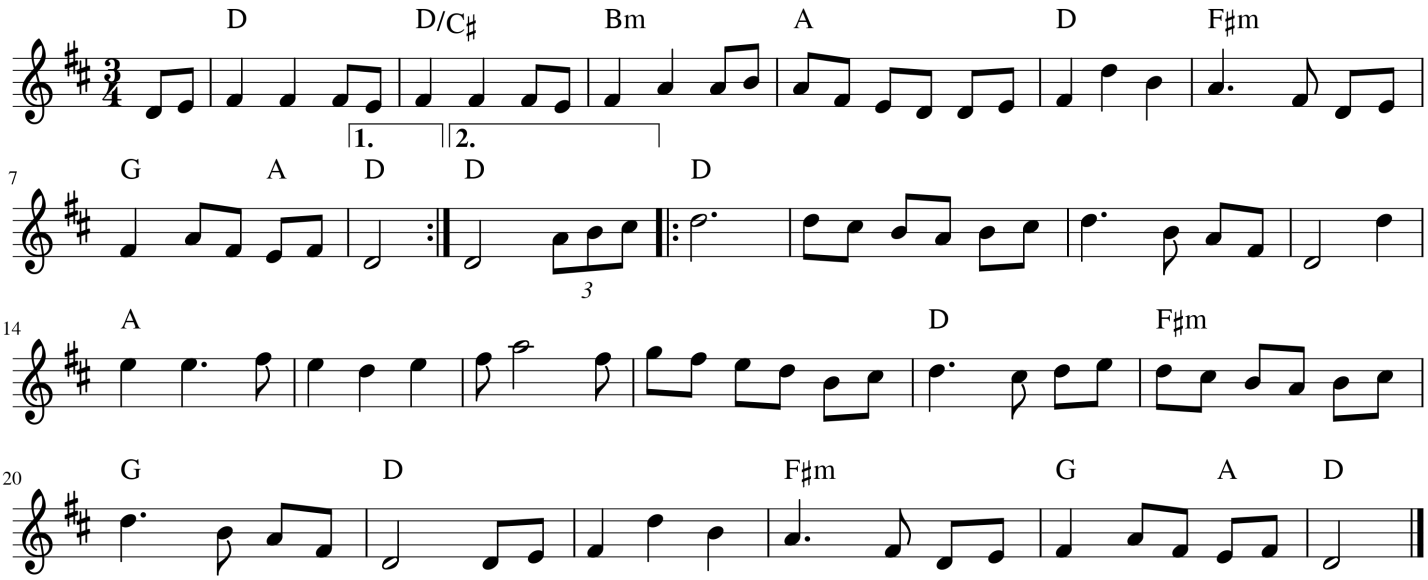

Nancy Clough

T Clough (arr Maurice Condie)

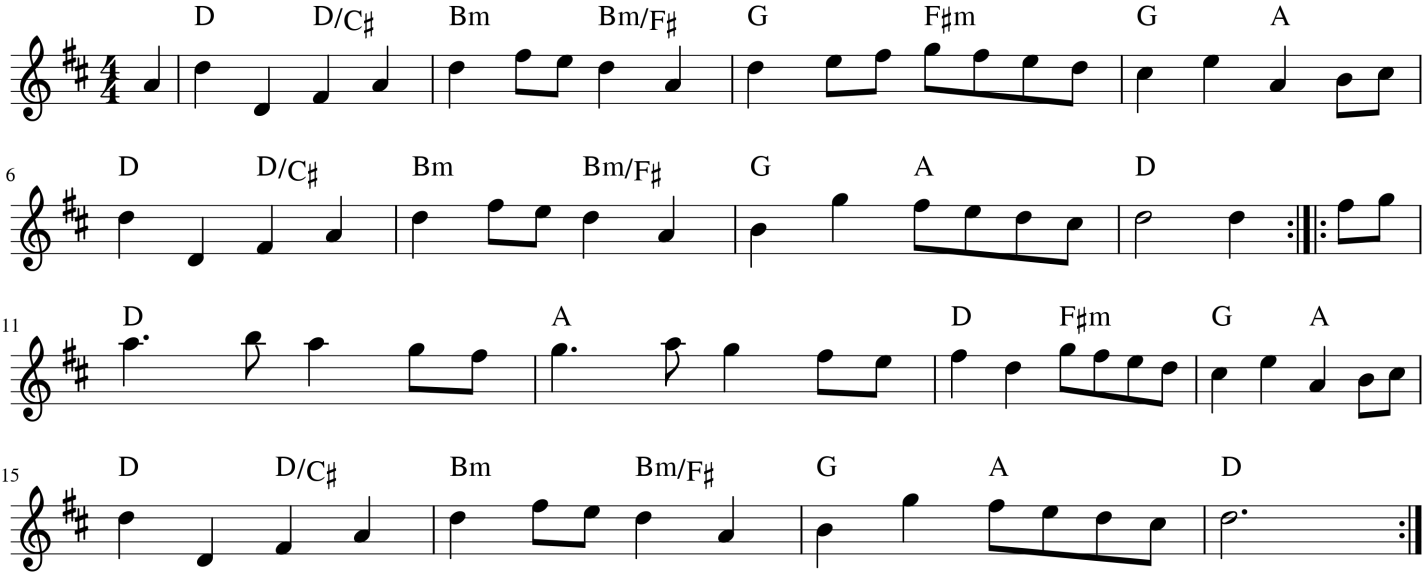

Nancy Clough (variation)

T Clough (arr Maurice Condie)

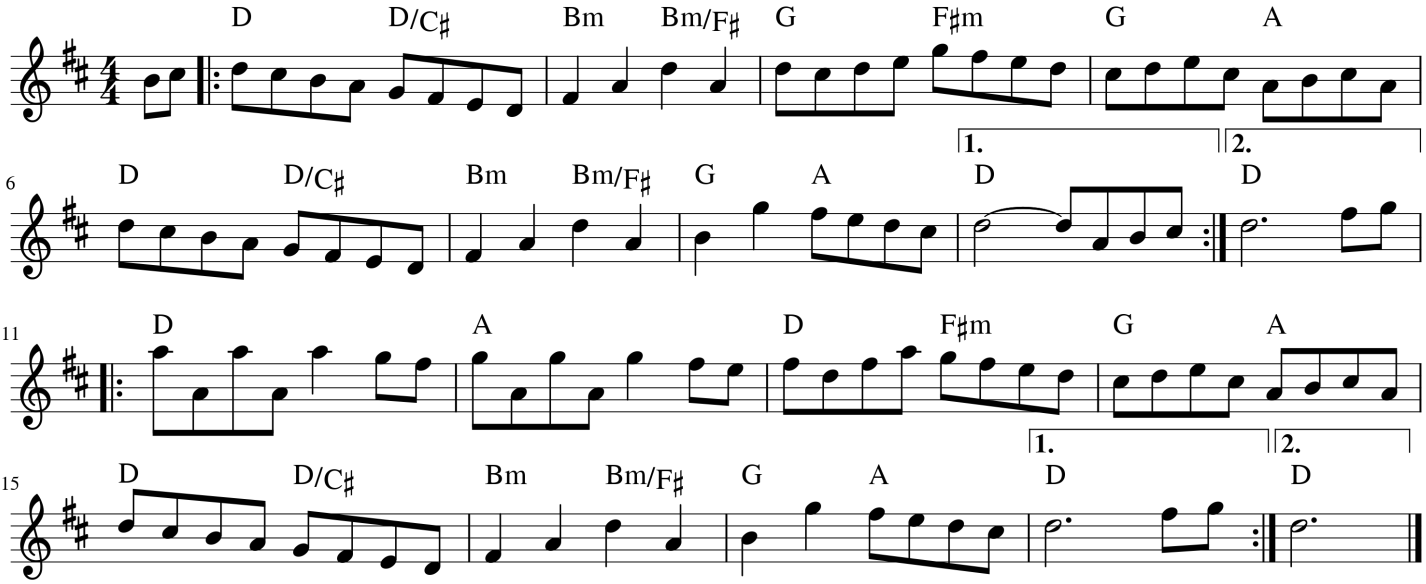

Off to California

Trad (arr Maurice Condie)

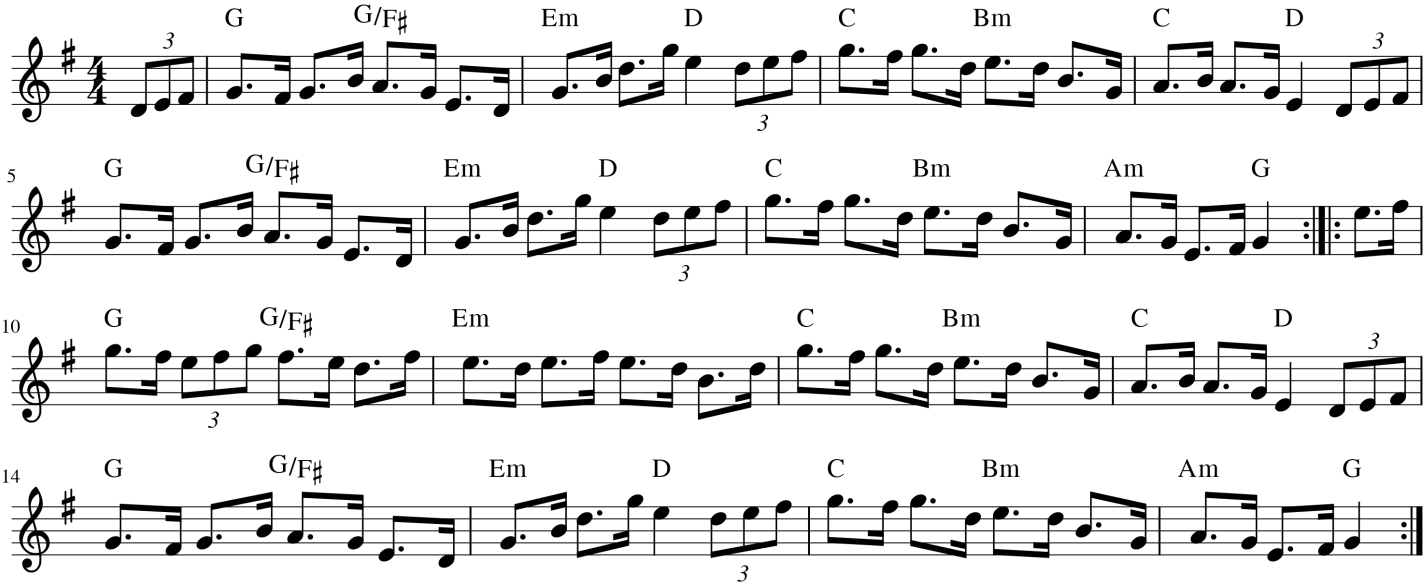

The Boys of Bluehill

Trad (arr Maurice Condie)

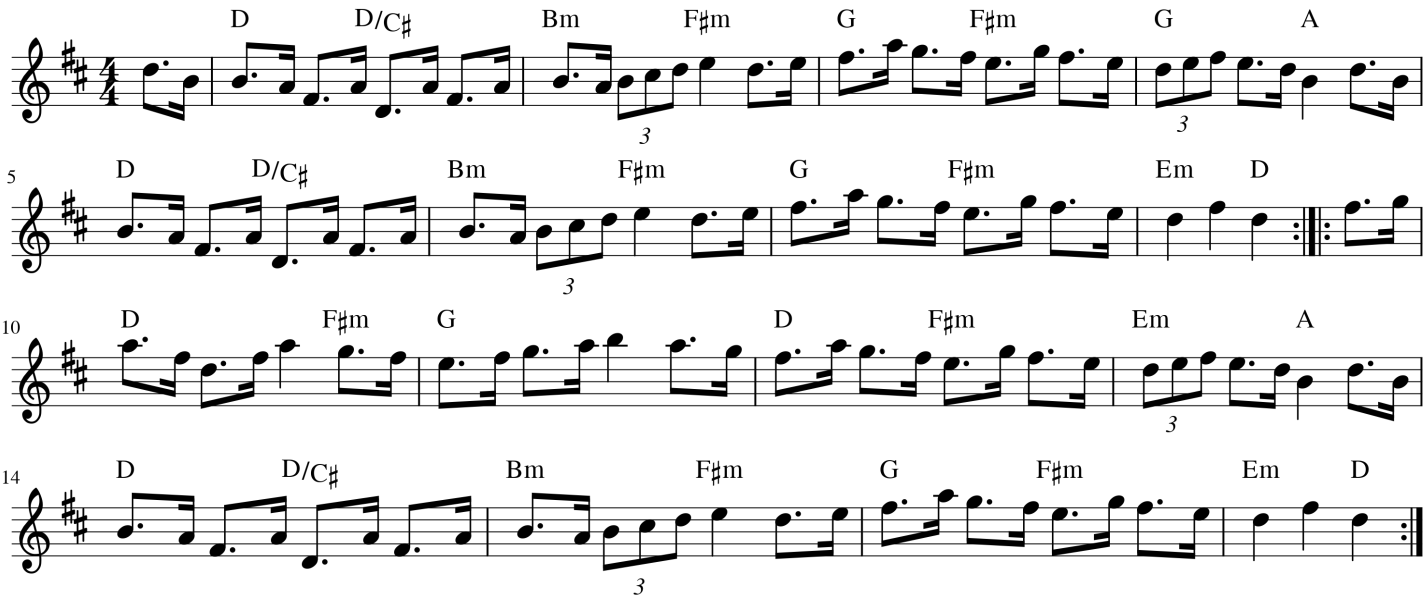

Old Morpeth Rant

Trad (arr Maurice Condie)

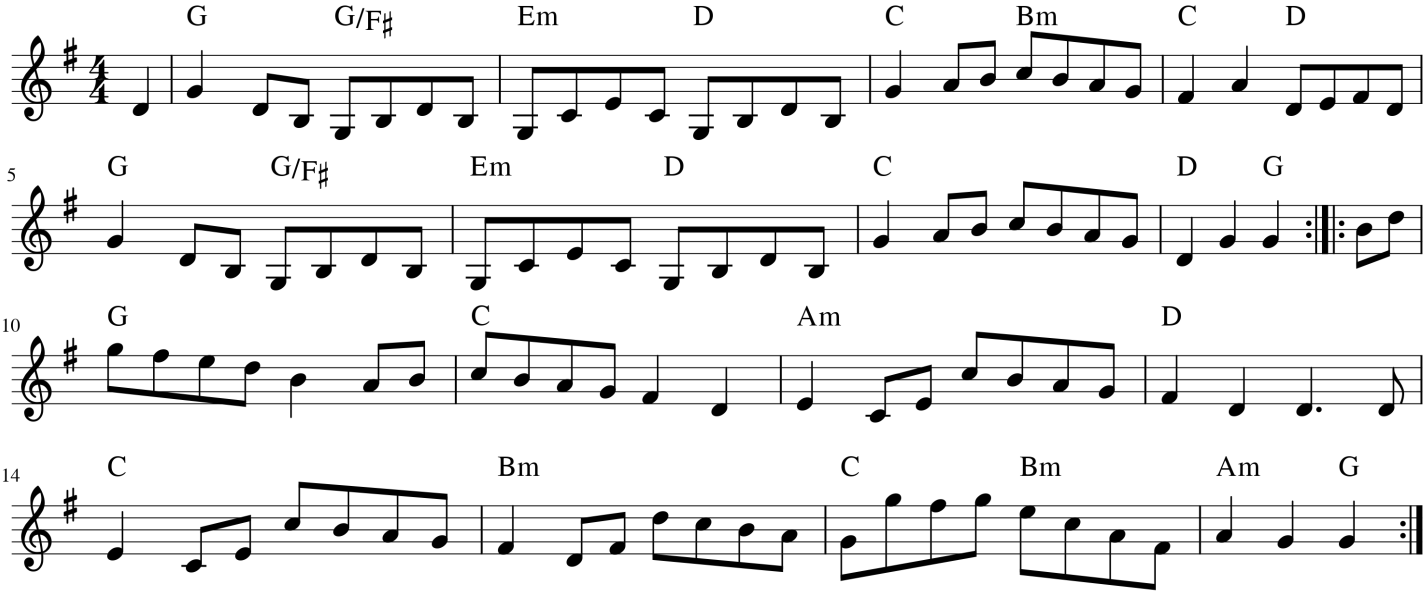

Blaydon Flats

Trad (arr Maurice Condie)

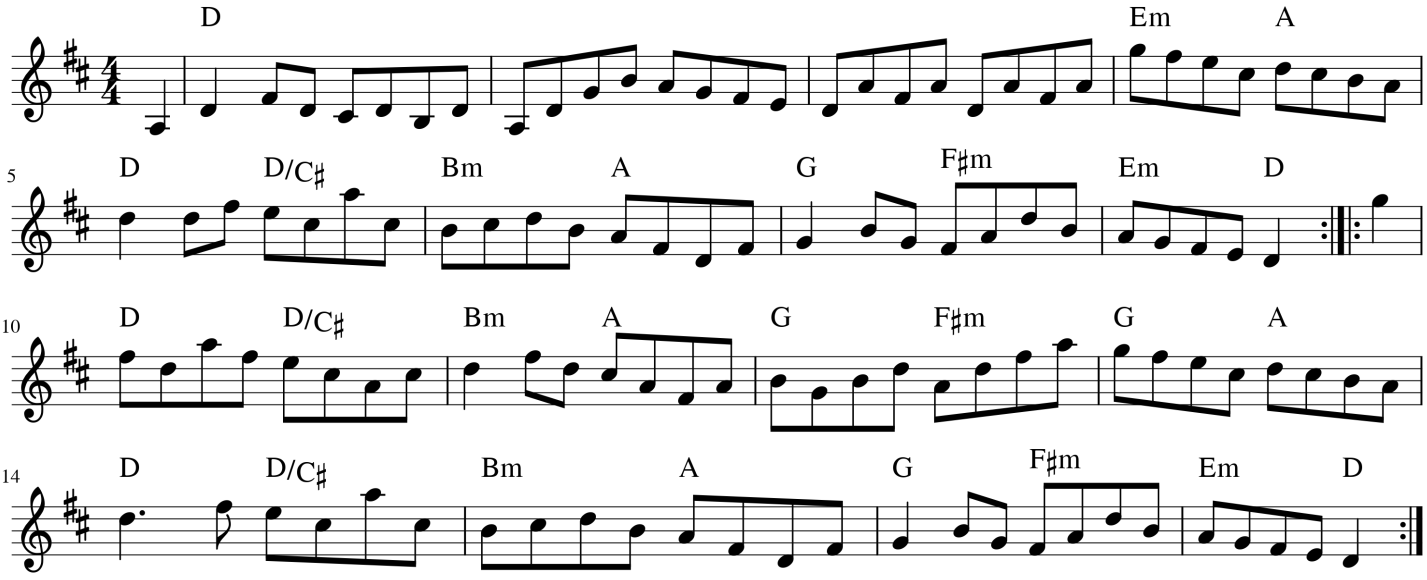

Old Tom of Oxford

Trad (arr Maurice Condie)

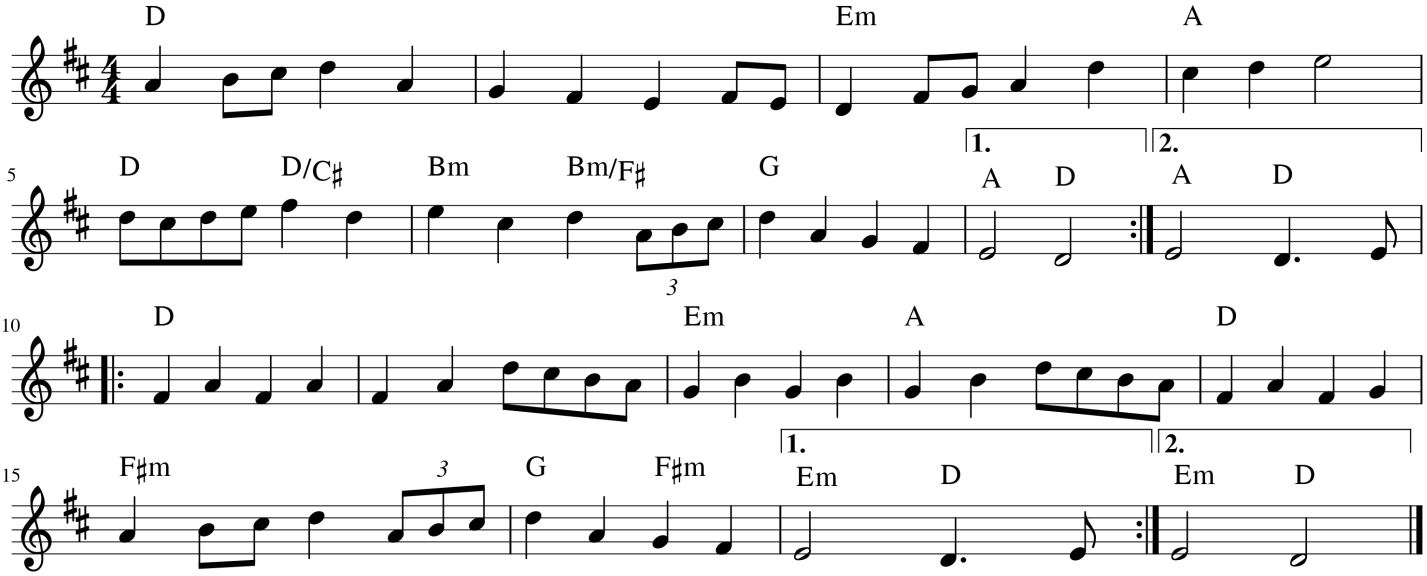

Newcastle

Trad (arr Maurice Condie)

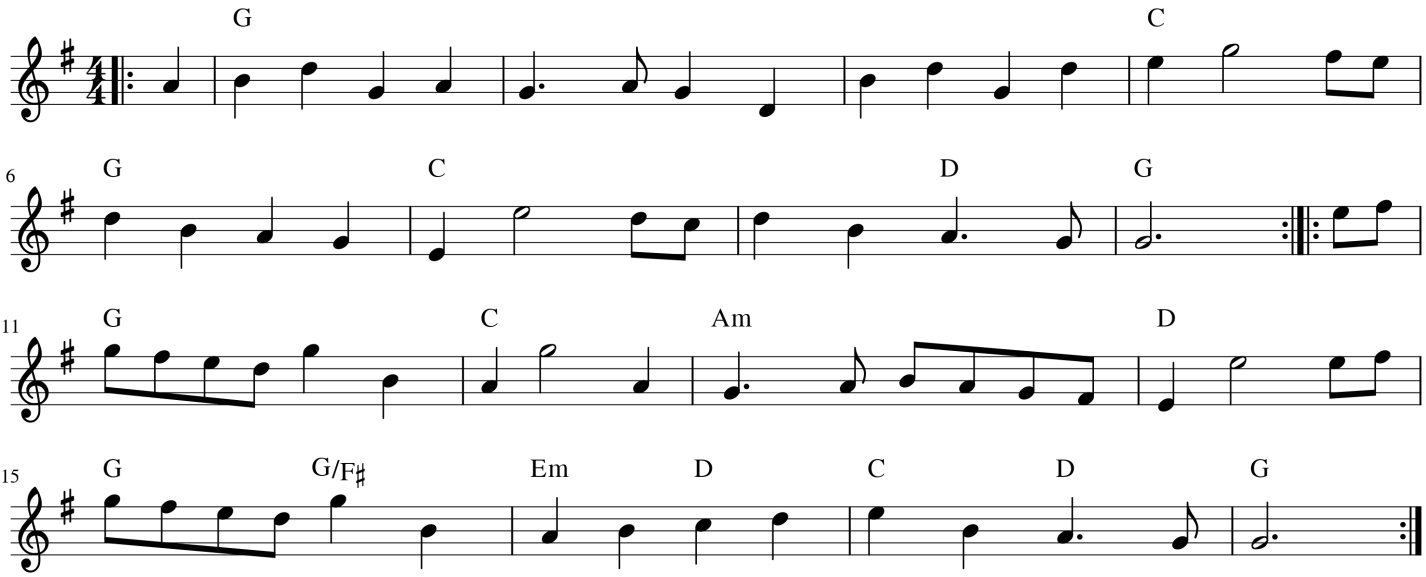

Out on the Ocean

Trad (arr Maurice Condie)

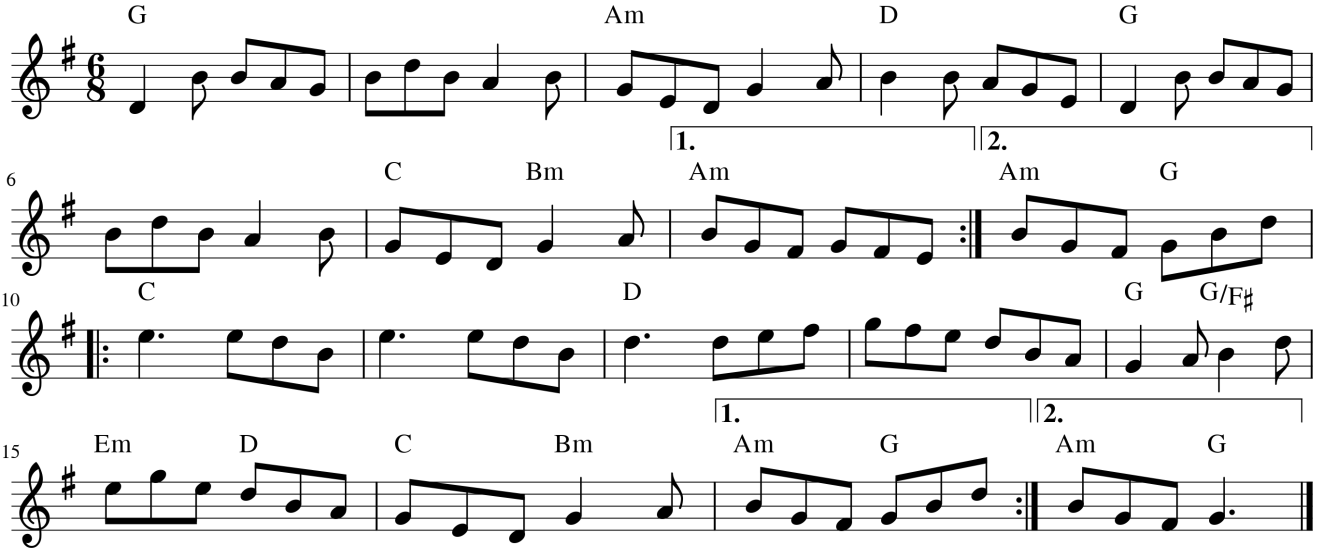

The Moon and Seven Stars

Trad (arr Maurice Condie)

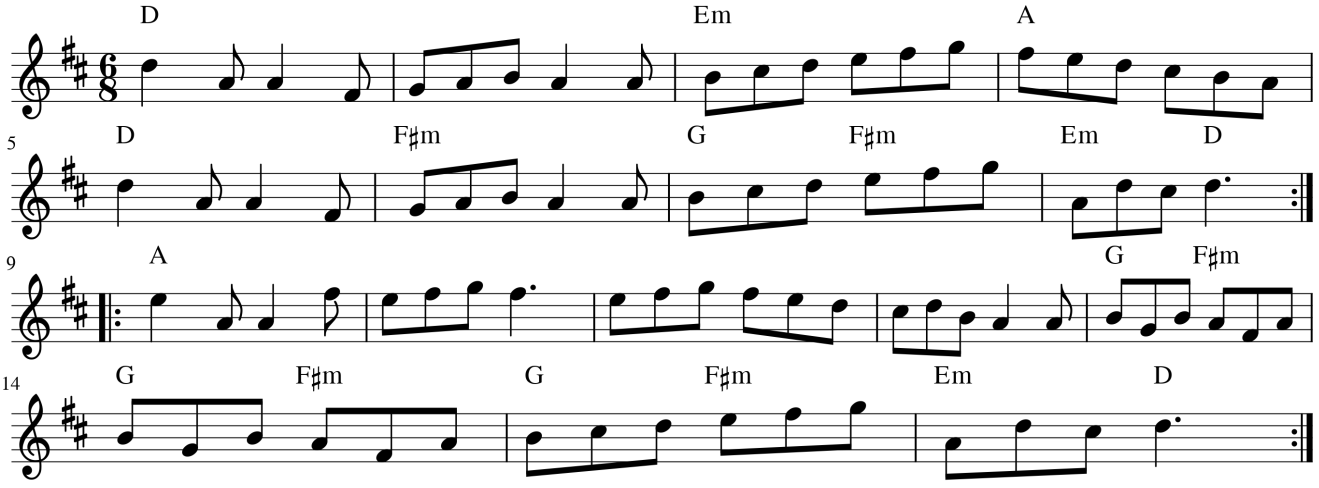

Stool of Repentance

Trad (arr Maurice Condie)

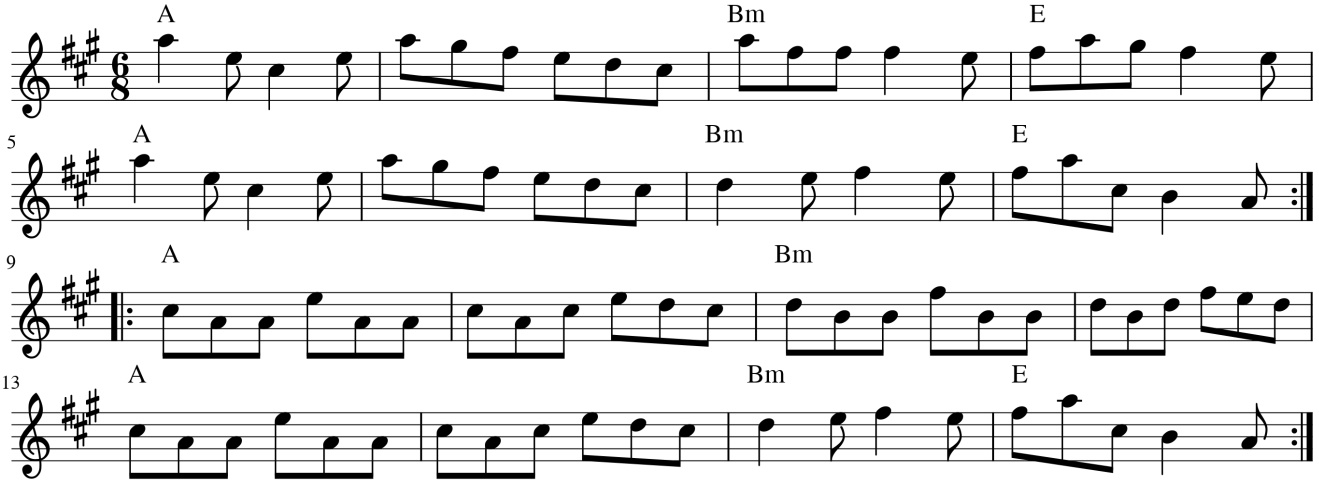

Planxty Hewlett

O'Carolan (arr Maurice Condie)

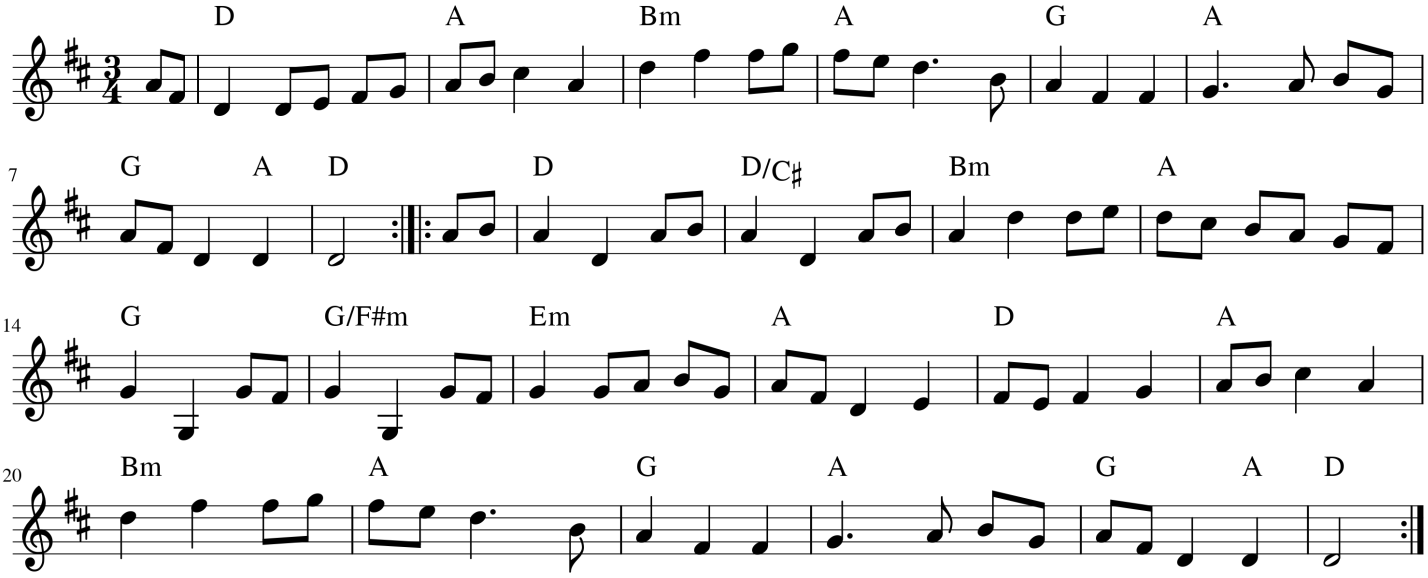

Planxty Irwin

Turlough O'Carolan (arr Maurice Condie)

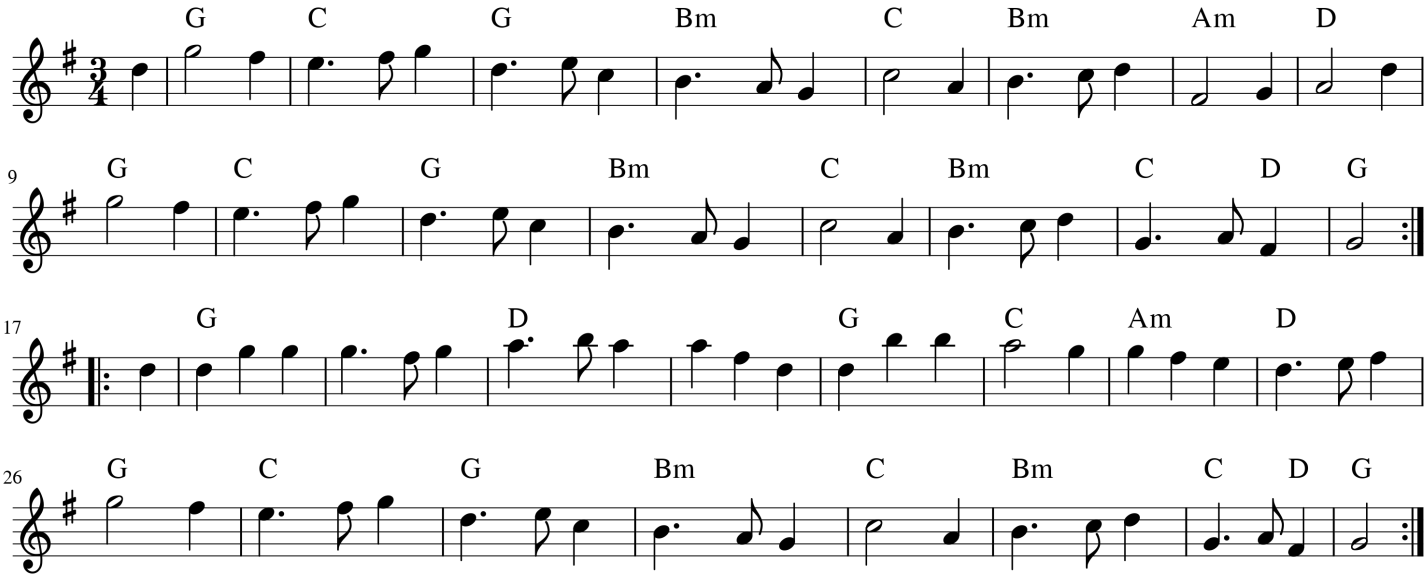

Princess Royal

Trad (arr Maurice Condie)

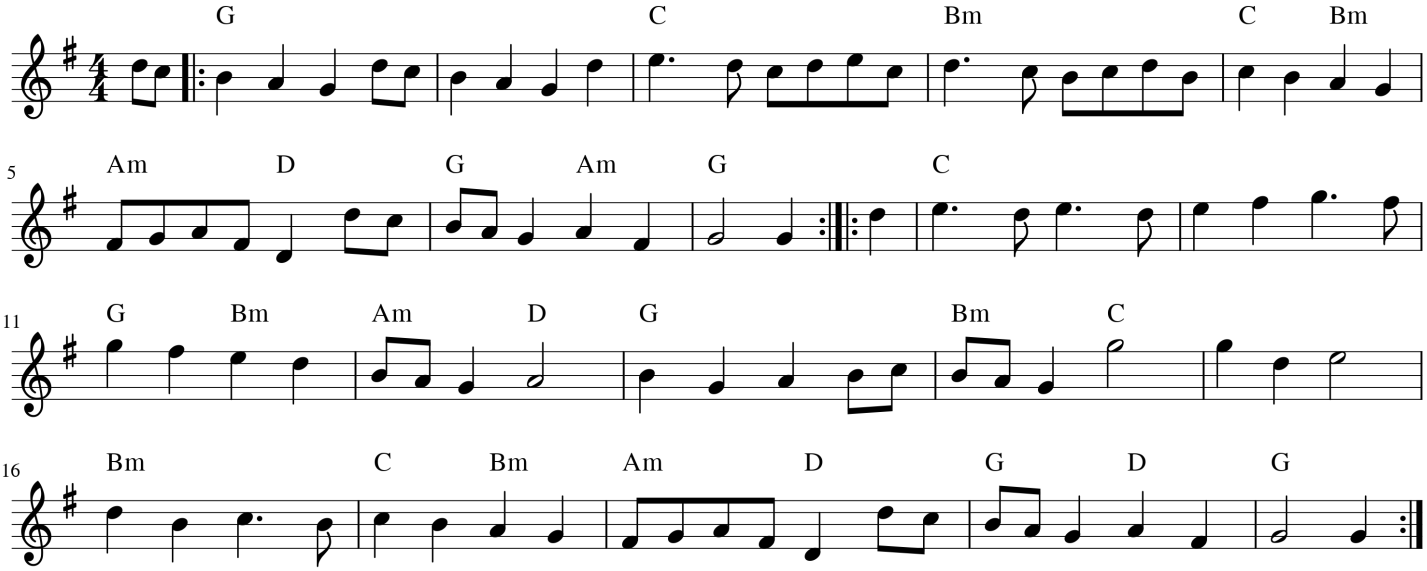

Red Haired Boy

Trad (arr Maurice Condie)

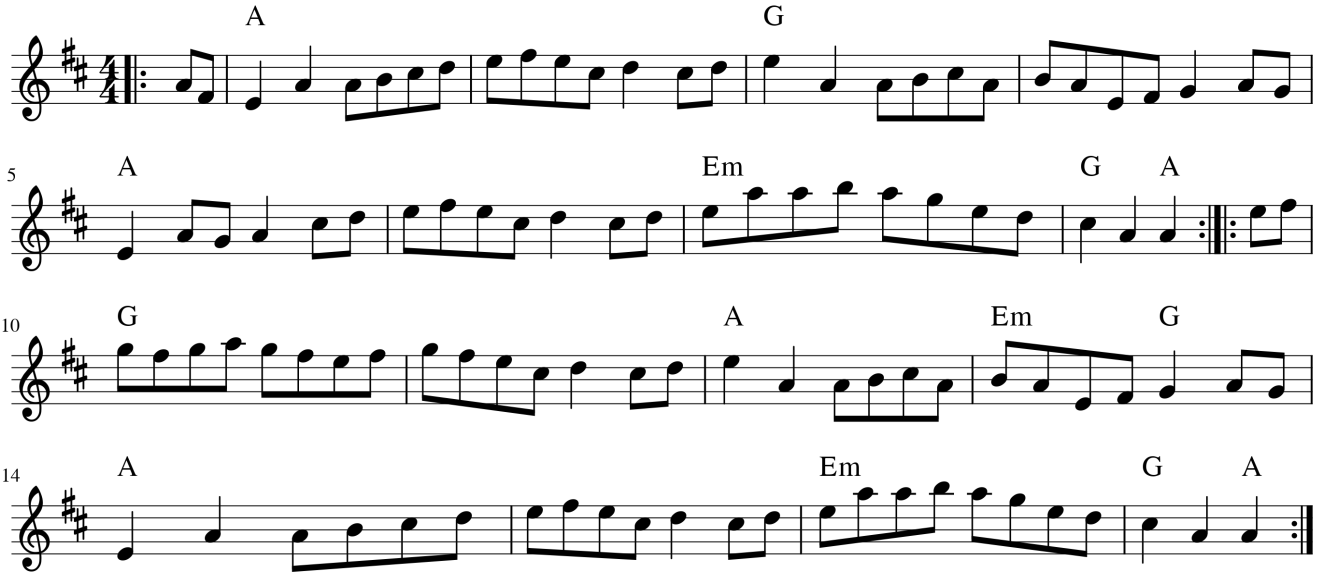

Merry Blacksmith

Trad (arr Maurice Condie)

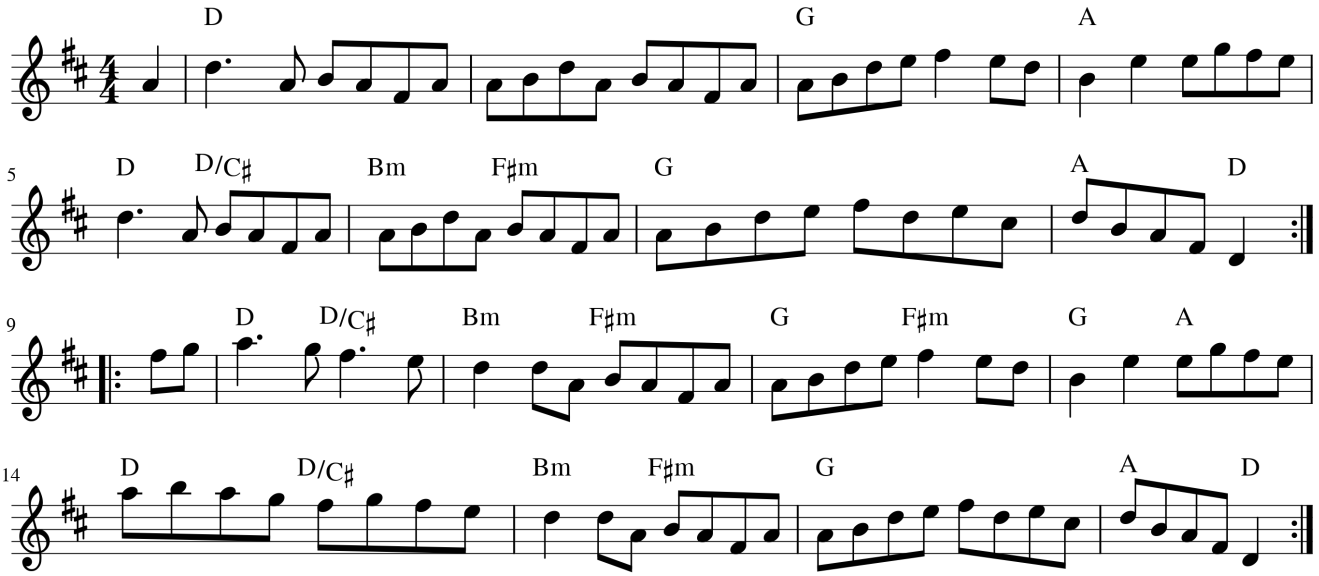

Rothbury Hills

Jack Armstrong (arr Maurice Condie)

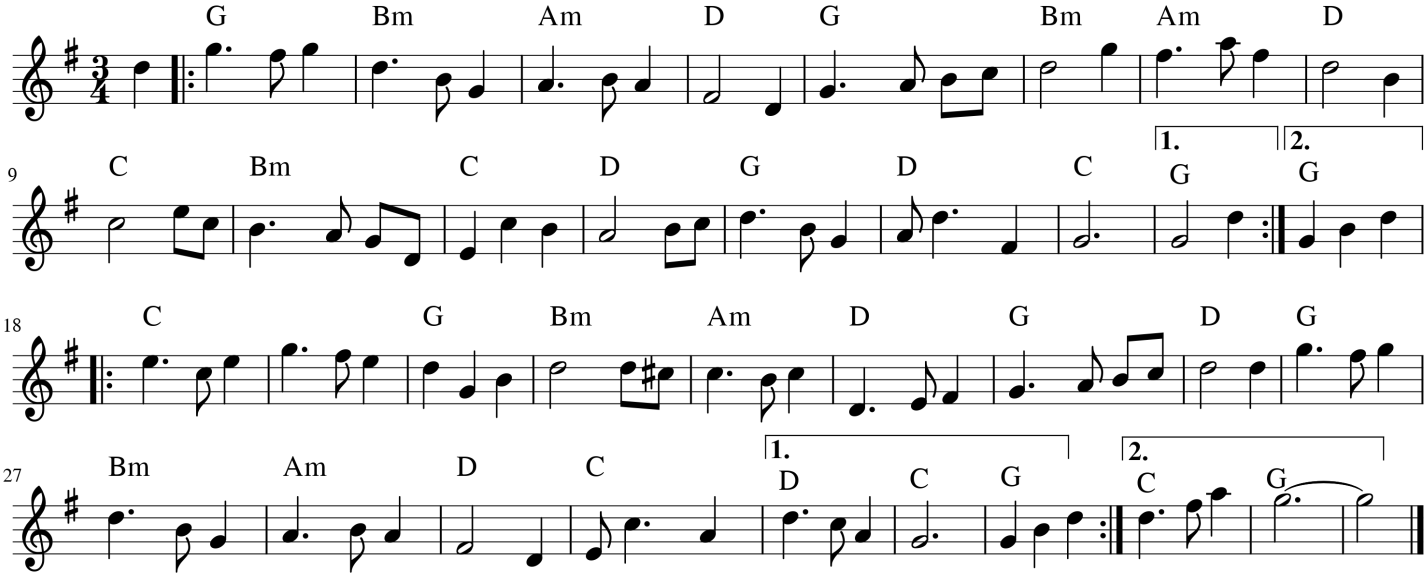

Joe Hutton's March

Archie Dagg (arr Maurice Condie)

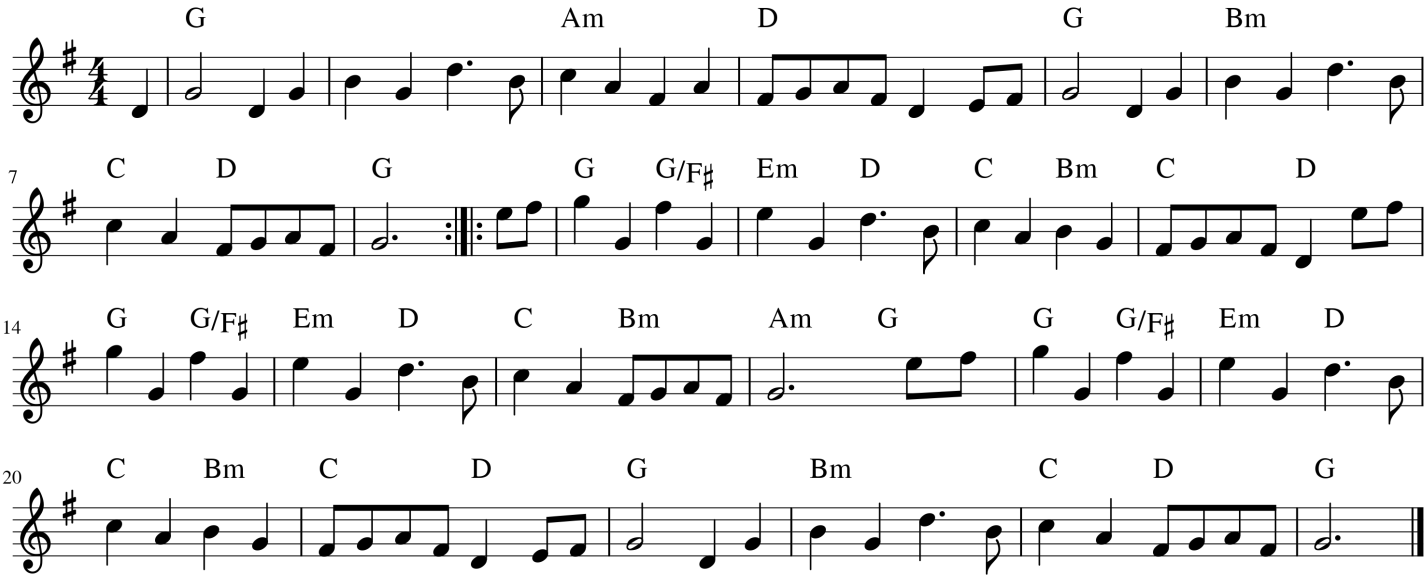

Rusty Gully

Trad (arr Maurice Condie)

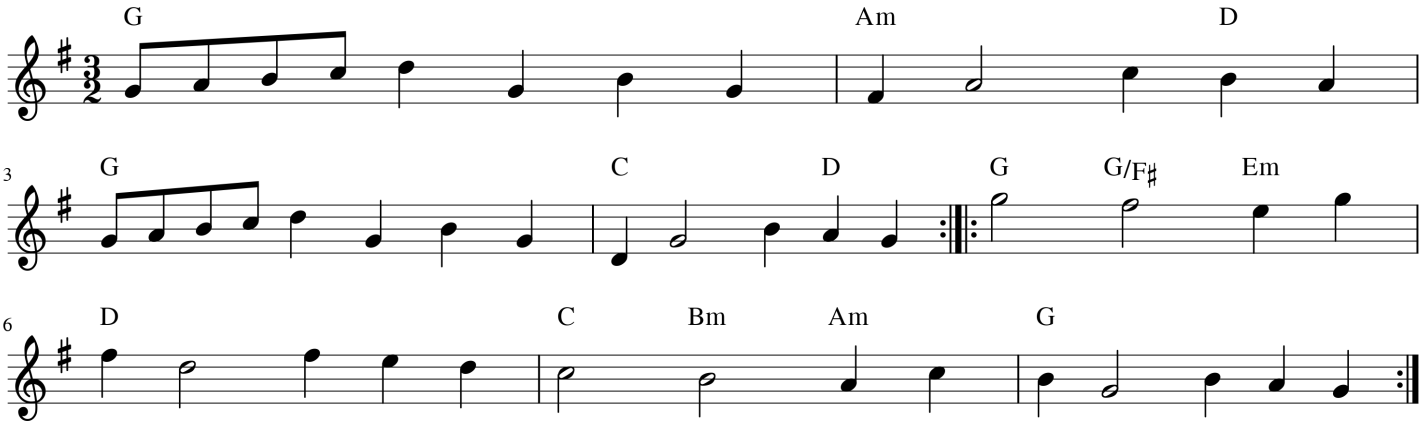

Reedhouse Rant

Trad (arr Maurice Condie)

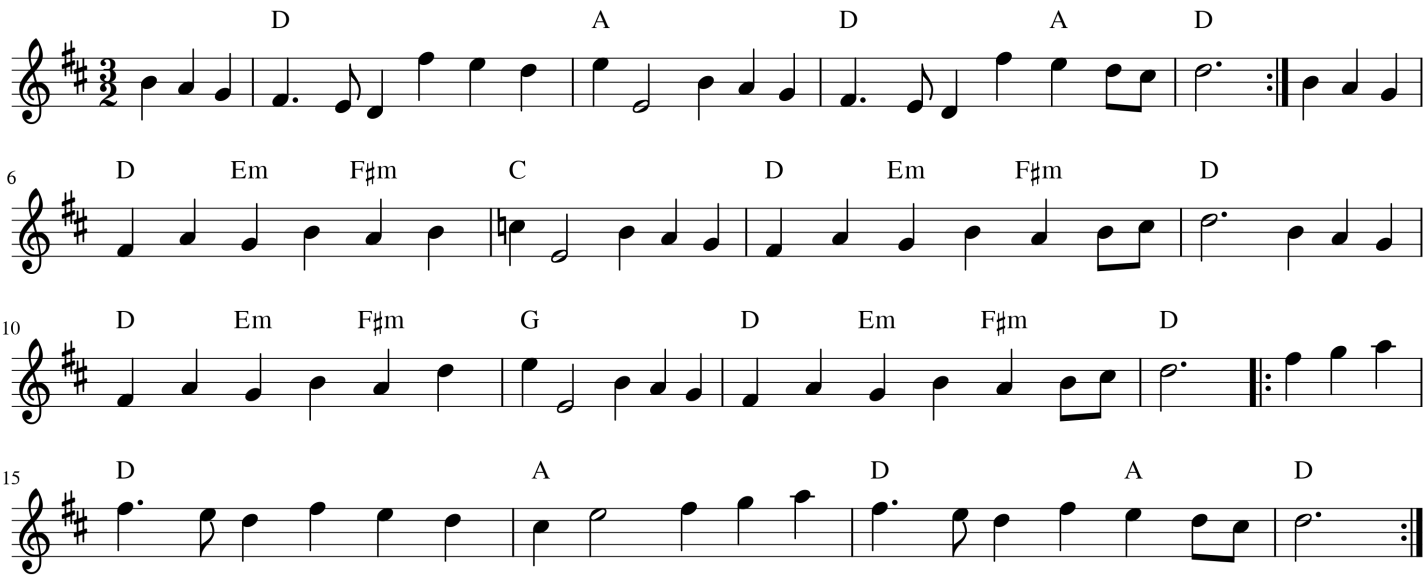

Si Bheag Si Mhor

O'Carolan (arr Maurice Condie)

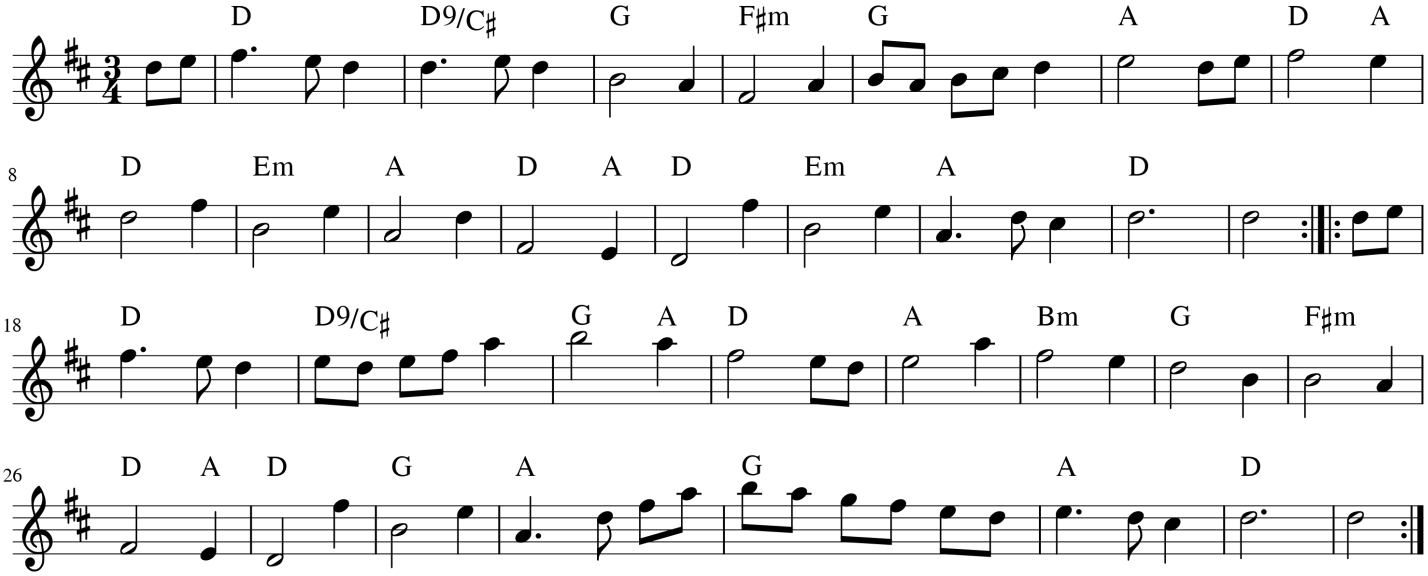

Sir John Fenwick's The Flower Among them All

Trad (arr Maurice Condie)

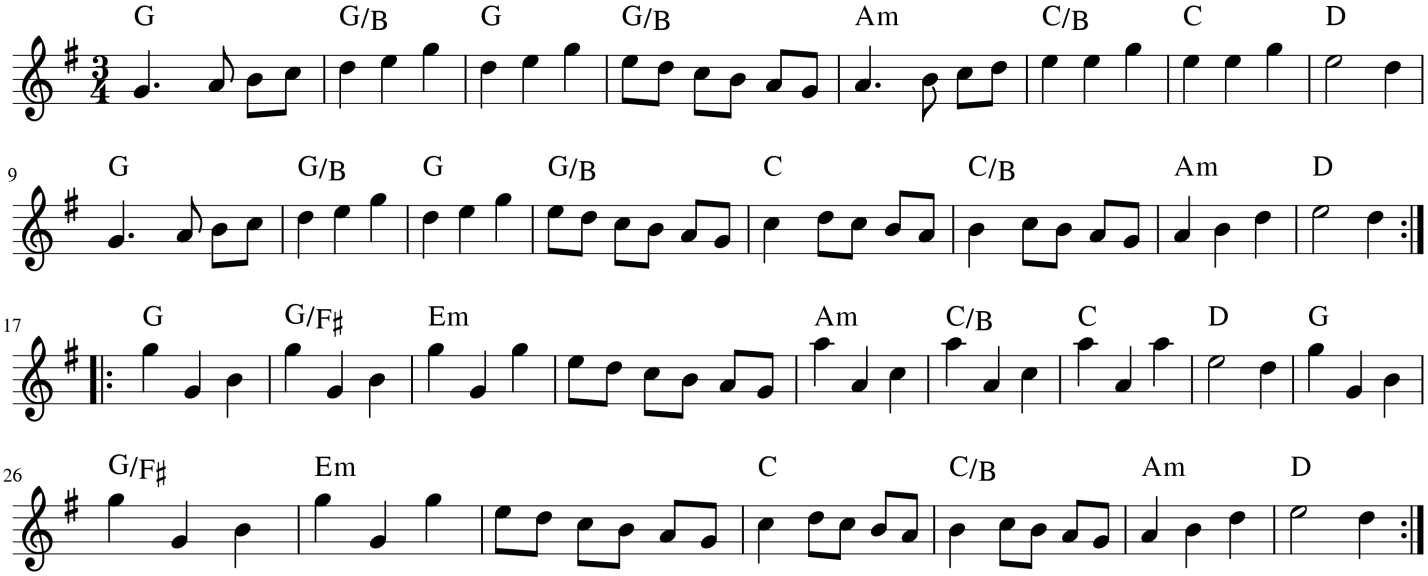

Spootiskerry

S Burns (arr Maurice Condie)

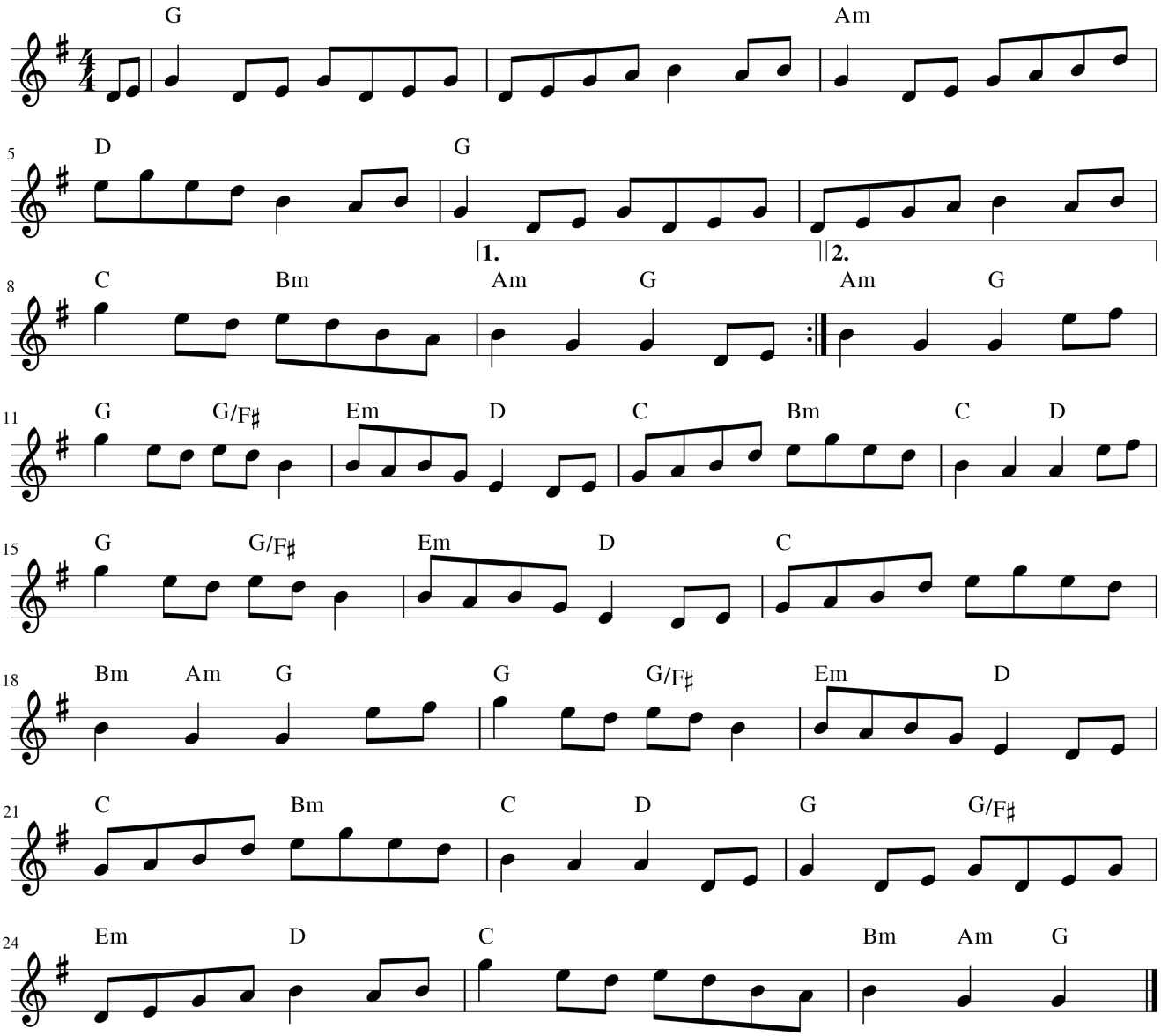

Willaf jord

Trad (arr Maurice Condie)

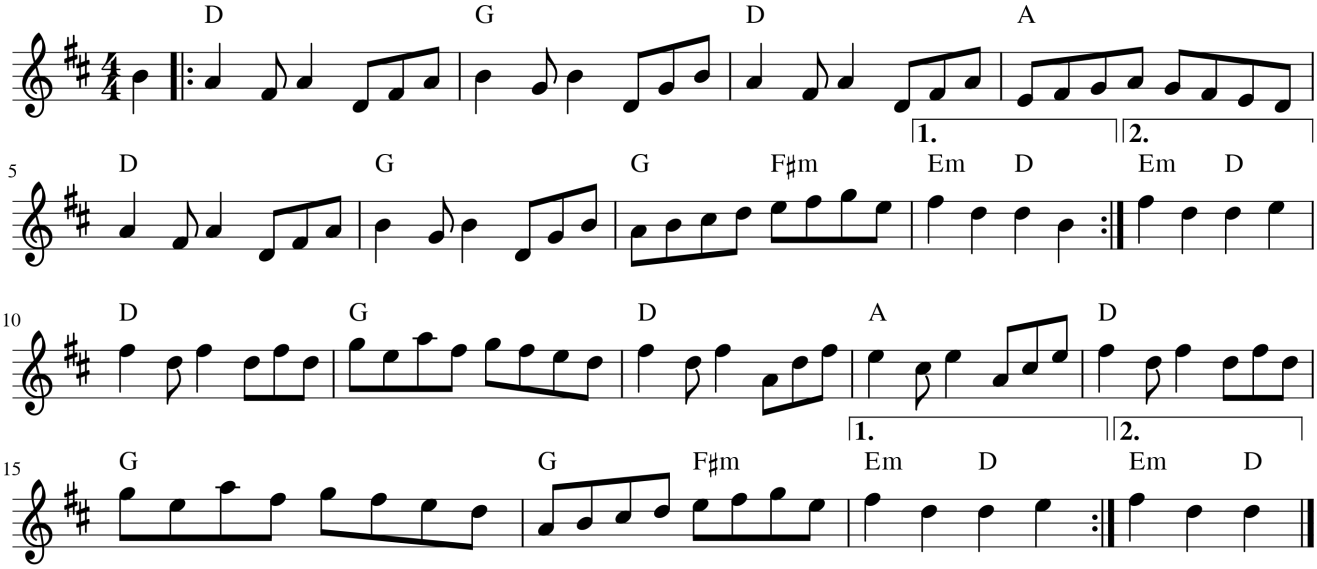

The Sloe

Trad (arr Maurice Condie)

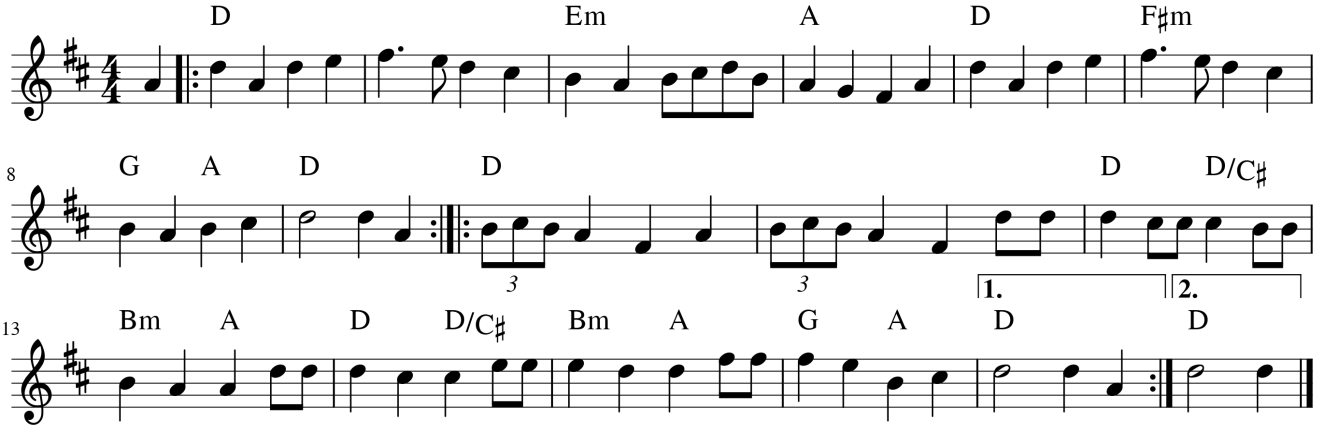

Because He Was a Bonny Lad

Trad (arr Maurice Condie)

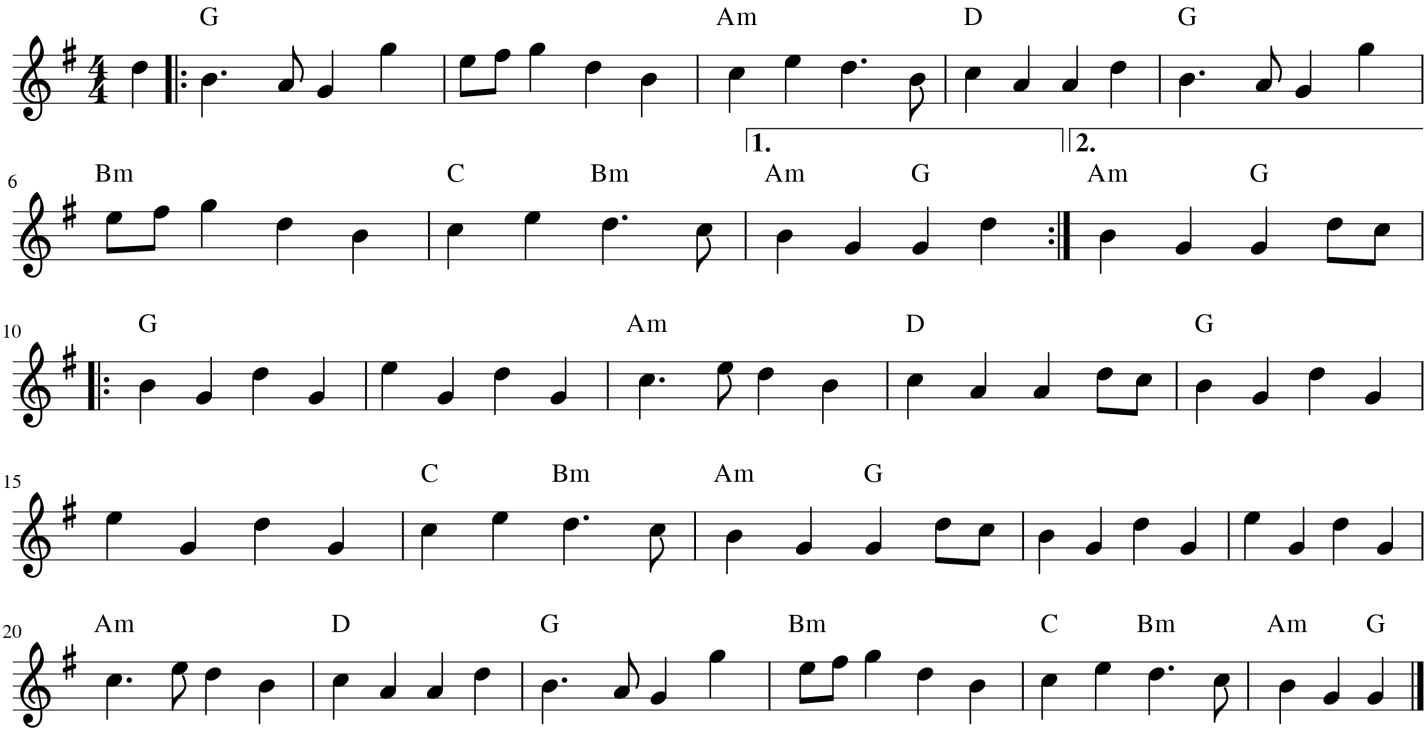

The Steamboat

James Hill (arr Maurice Condie)

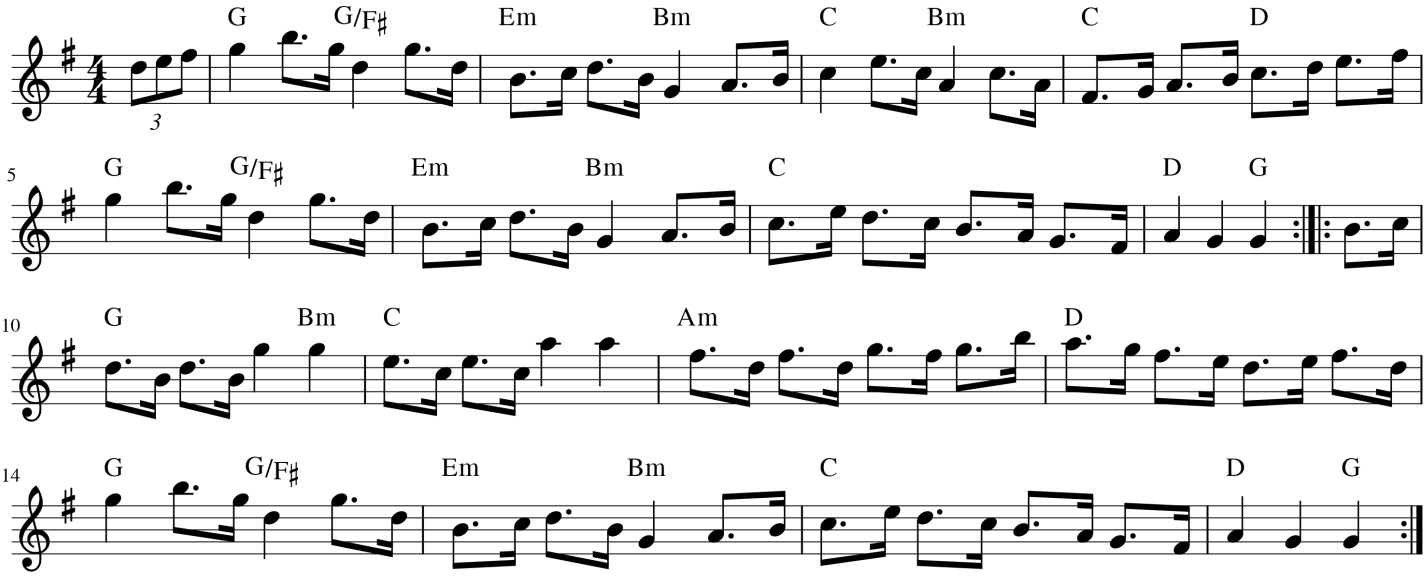

Proudlocks Hornpipe

Trad (arr Maurice Condie)

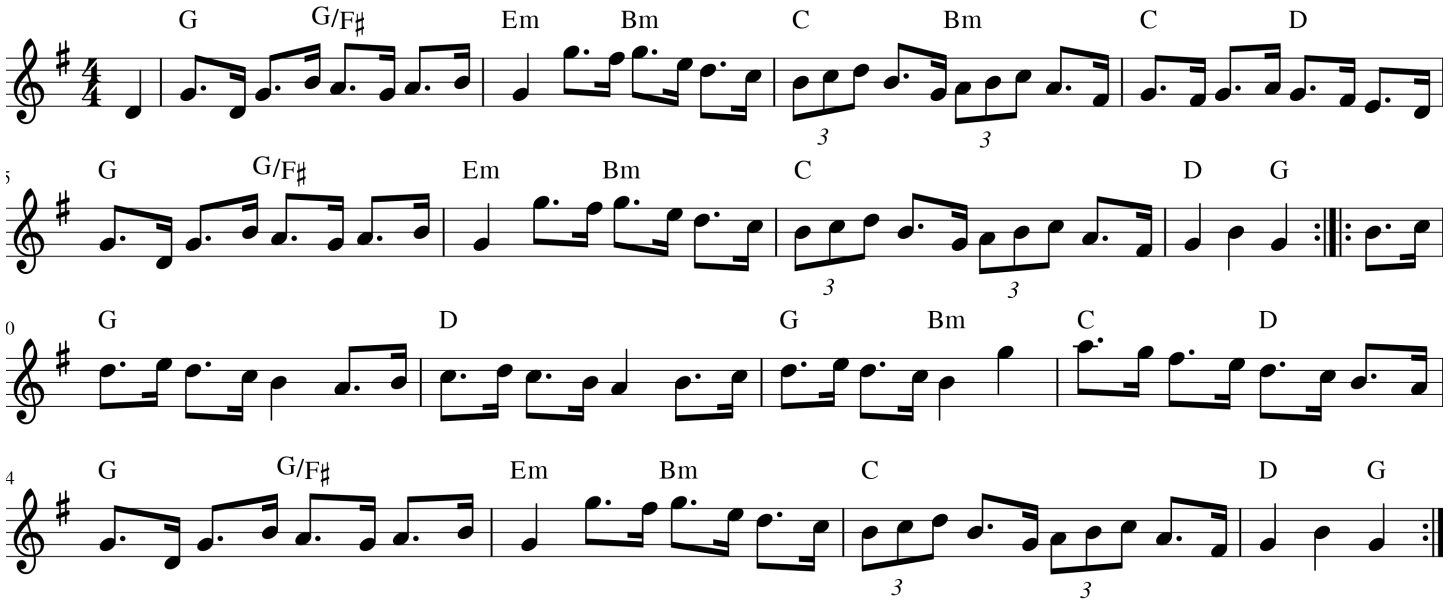

Whinshields Hornpipe

J.L. Dunk (arr Maurice Condie)

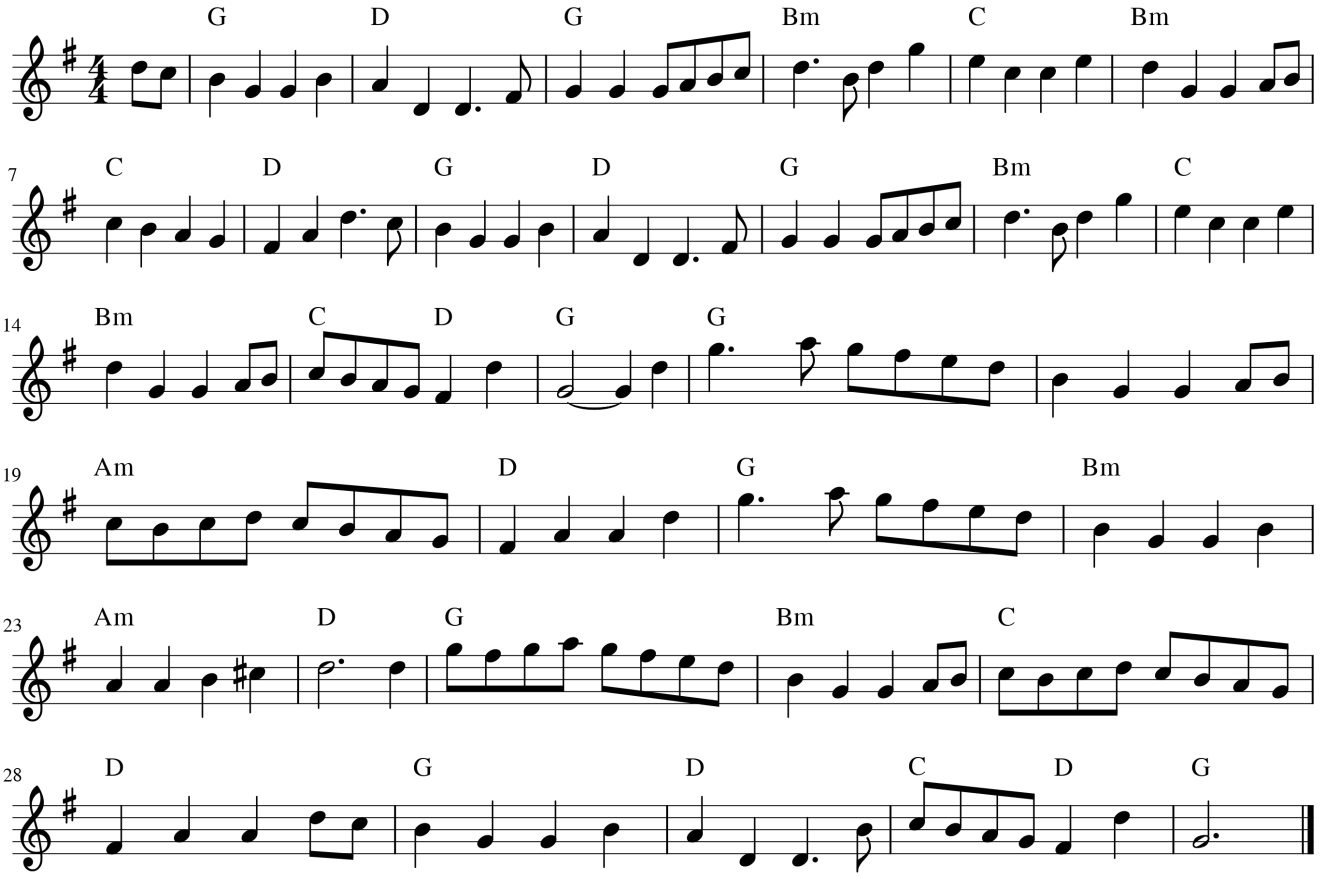

Whinham's Reel

R. Whinham (arr Maurice Condie)

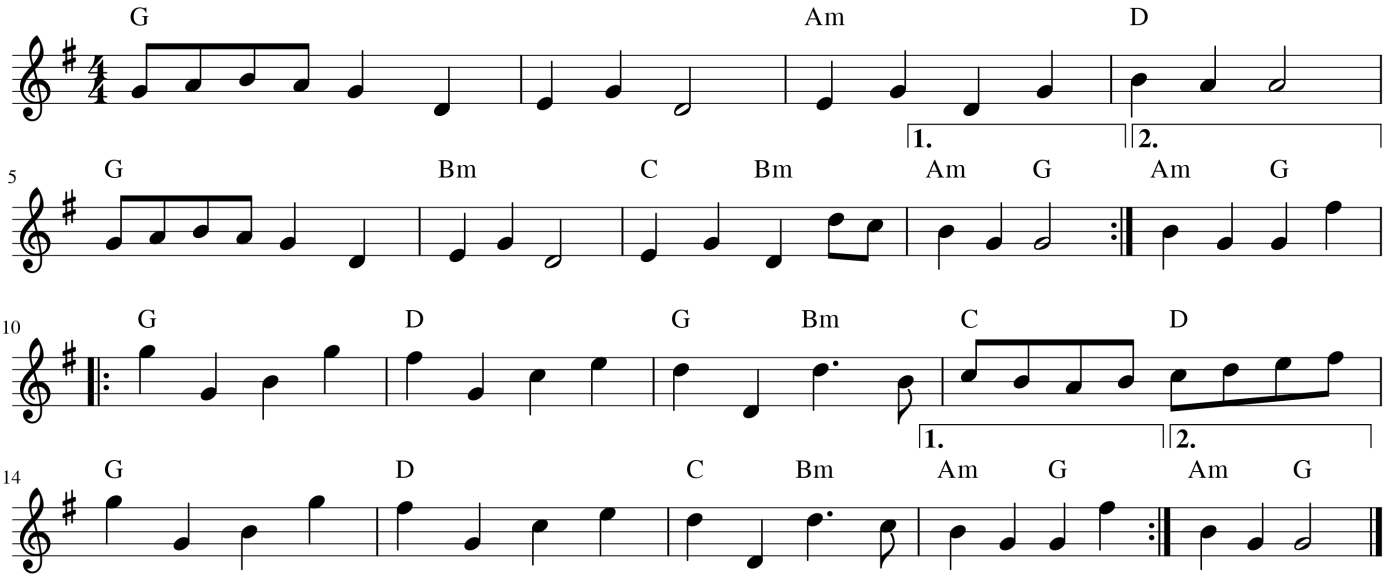

Winster Gallop

Trad (arr Maurice Condie)

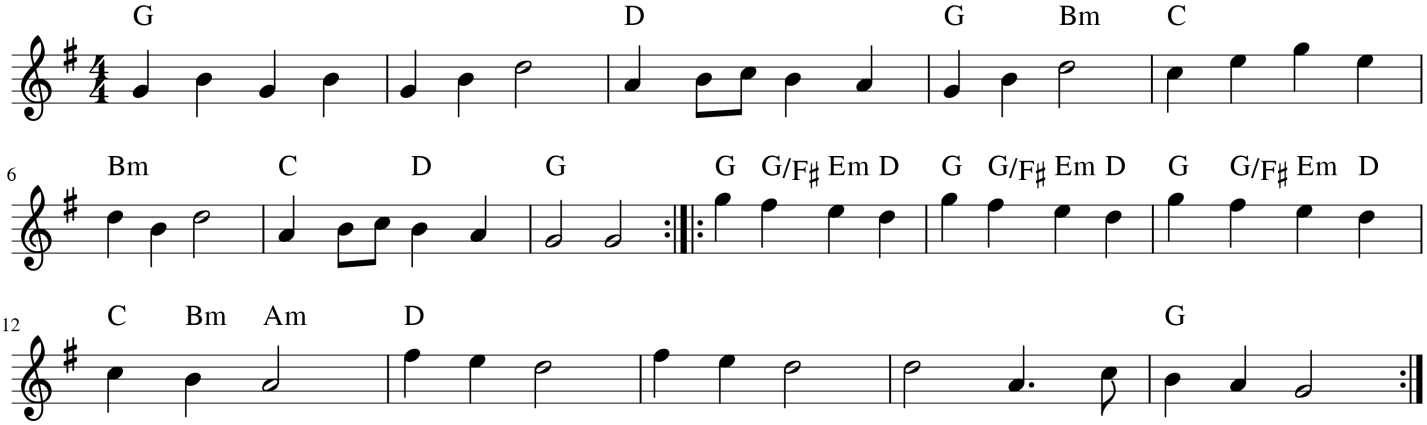

Jamie Allan

Trad (arr Maurice Condie)

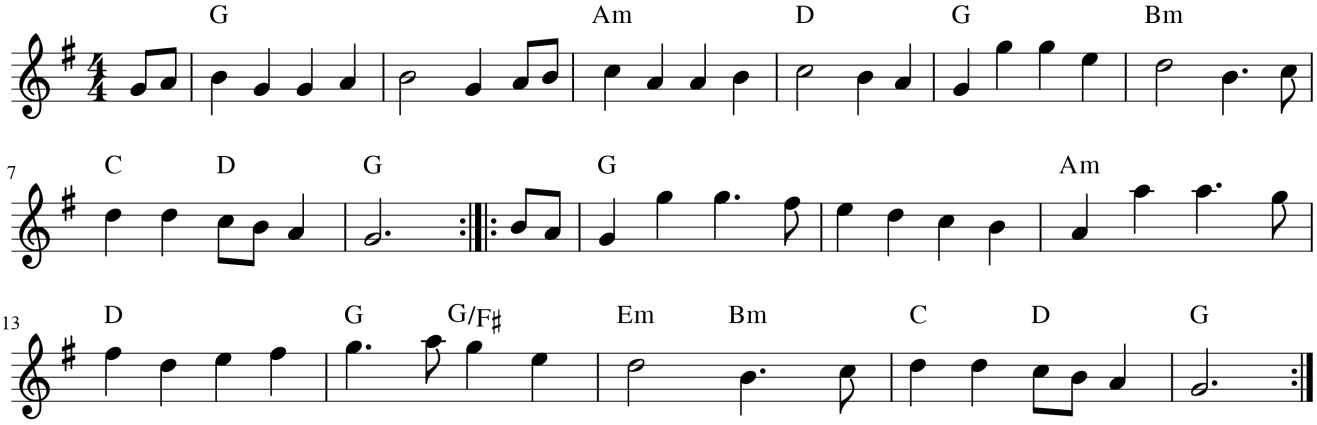

Salmon Tails up the Water

Trad (arr Maurice Condie)

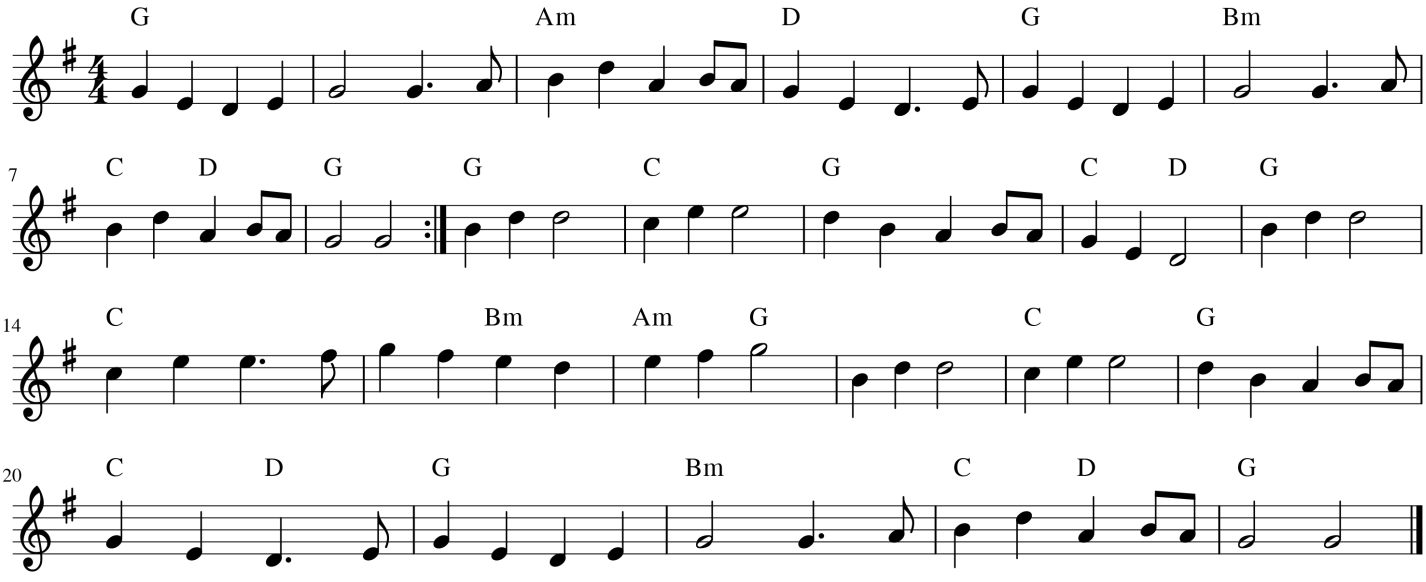

Woodlands Jig

As played by Jack Armstrong
(arr Maurice Condie)

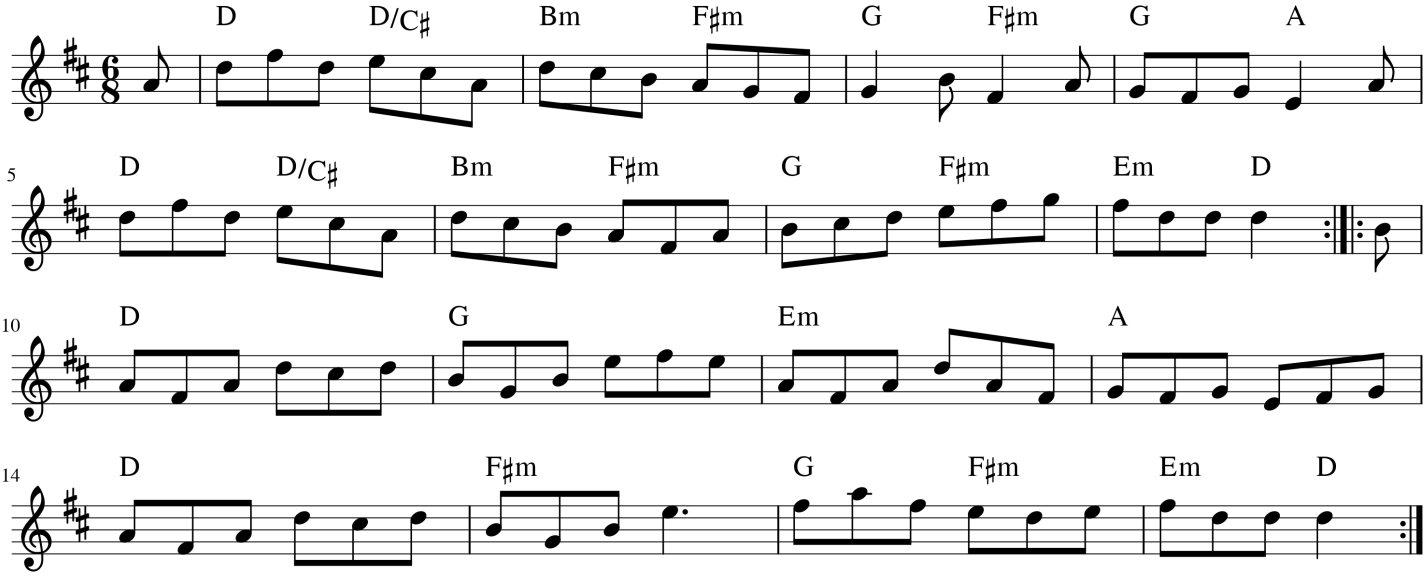

Sandgate Jig

From John Readshaw's collection
(arr Maurice Condie)

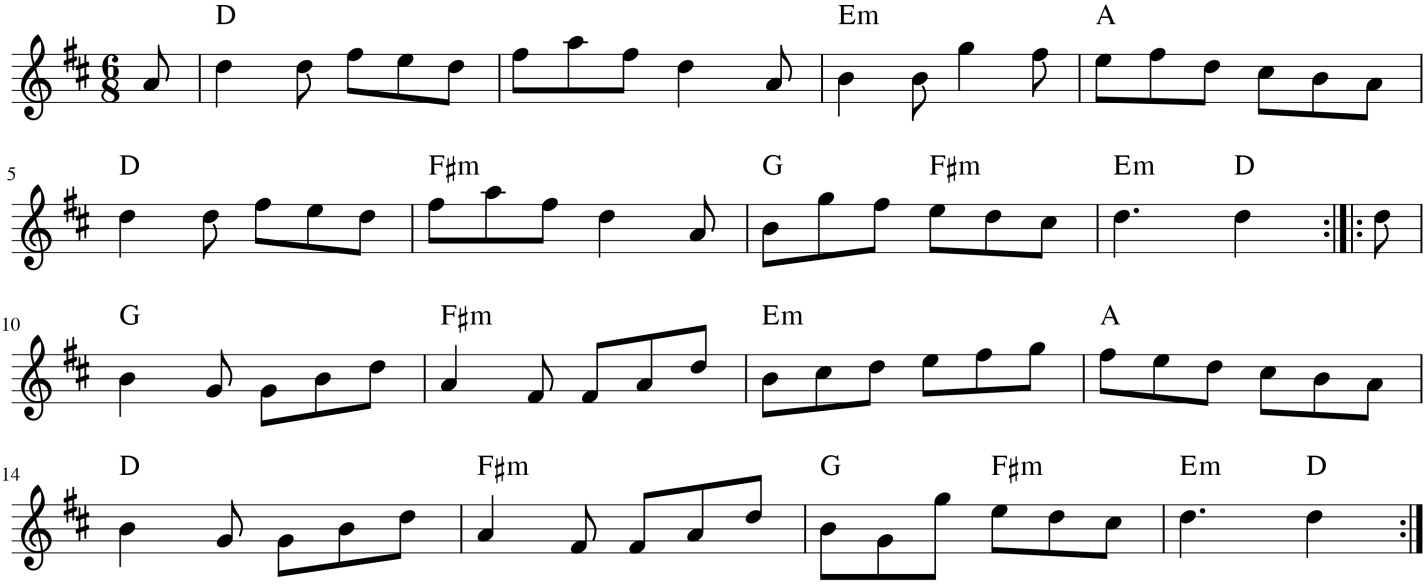

Ashokan Farewell
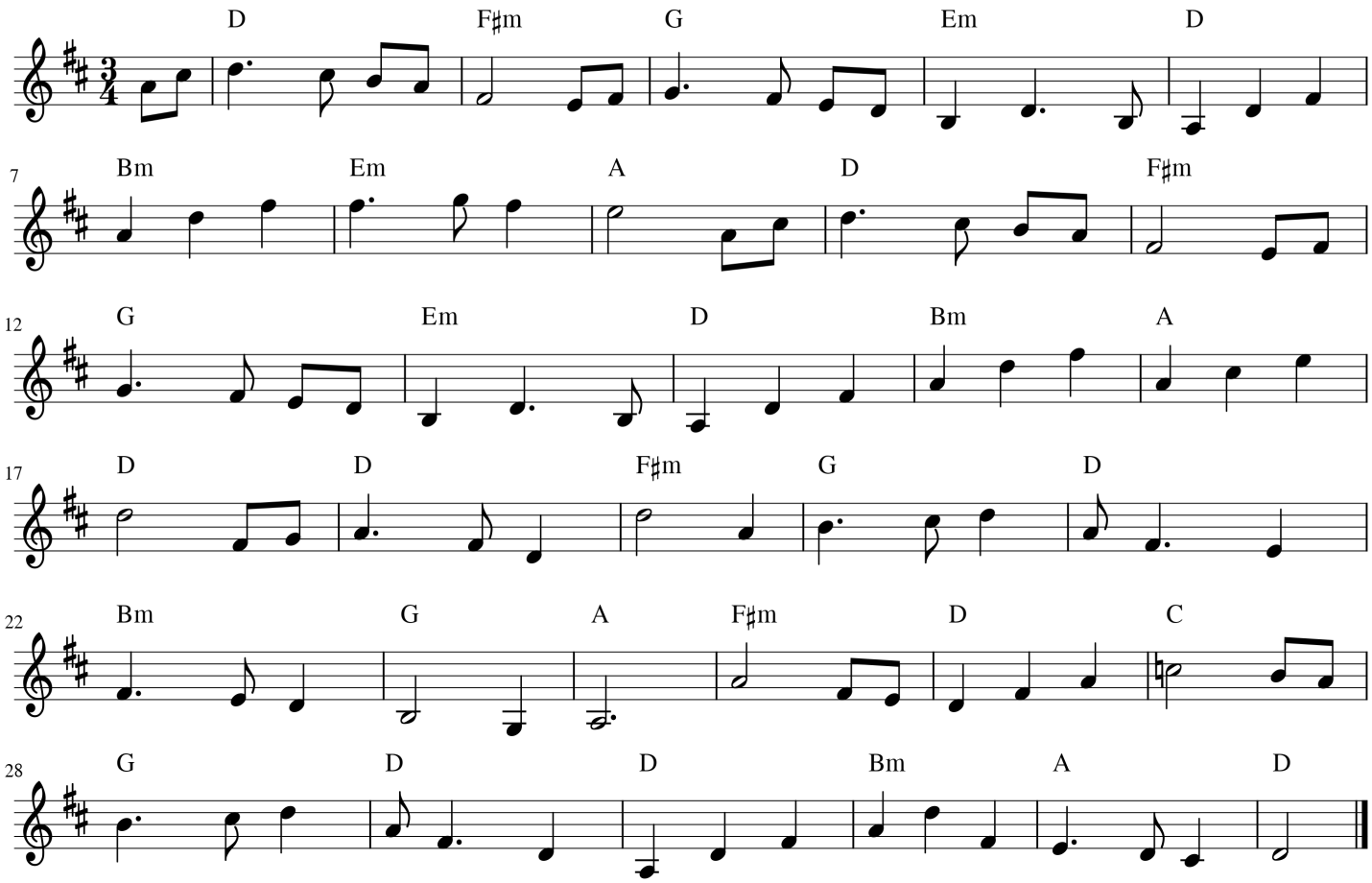
Jay Ungar (arr Maurice Condie)