

51st Highland Divison's Farewell to Sicily

James 'Pipie' Robertson
arr Marina Dodgson & Maurice Condie

A D A E A D A

Tablature system 1 (Measures 1-6). Includes guitar and bass staves with fret numbers and rhythmic notation.

8 E A A D A D A E A D

Tablature system 2 (Measures 7-12). Includes guitar and bass staves with fret numbers and rhythmic notation.

15 A D A E A A D A D A

Tablature system 3 (Measures 13-18). Includes guitar and bass staves with fret numbers and rhythmic notation.

21 E A D A D A E A

Tablature system 4 (Measures 19-24). Includes guitar and bass staves with fret numbers and rhythmic notation.

Tablature system 5 (Measures 25-30). Includes guitar and bass staves with fret numbers and rhythmic notation.

Alloa House

Trad (arr Marina Dodgson
& Maurice Condie)

Chords: E5 D E5 Bm D

10 C Bm C D E5 D Bm D E5

18 E5 D E5 Bm

26 D C Bm C D E5 D Bm D E5

Harmony sequence: H1 - H2 - H2 - H1

We are playing this tune 4 times.

Play H1 on the 1st and 4th time around.

Play H2 on the 2nd and 3rd times around.

Bagpipers

Trad (arr Marina Dodgson & Maurice Condie)

Em C G Em C D G

H1

H2

9 Em C G Em C D G

H1

H2

17 G D Em D C Em C D G

H1

H2

25 G D Em D C Em C D G

H1

H2

Cumbernauld House

Trad
arr Marina Dodgson (harmony) &
Maurice Condie (guitar)

G D/F# C D C Bm Am D G

TAB 5 0 2 0 2 5 3 2 0 5 2 0 2 5 0 2 5 0 3 0 5 2 0 5 2 5 5 0

TAB 0 5 4 5 2 0 5 2 0 5 4 5 2 4 0 5 5 0 4 0 0 4 0 5 0 4 0

TAB 5 4 0 2 5 2 4 0 5 4

5 G D/F# C D C Bm Am D G

TAB 2-0-2-5-3-2-0-5 | 2-0-2-5-0-2-5 | 0-0-3-5-2-0-5 | 2-5-0-5 |

TAB 5-4-5-2-0-5-2-0 | 5-4-5-2-4-5-2 | 3-5-3-2-5-2-0 | 2-5-3-5-2 |

TAB 5-4-0 | 2-5-2-4-0 | 5-4 | 5-0-0 |

9

G G/B C D C Bm Em C D

TAB

2-0 0-2-3-5 5-2-0-5 3-2 0-2-3-5-3-2-0 5 2-0-2-0-0-2

TAB

0 4-5 0-2-5 0-2-0 5-0-5 2-5-2 0 5-3-2 5-2-0 2-5-0-2-5

TAB

0 4 0 2-4-5 0 5 4 2-4

14 G G/F# Em C D7 C Bm Am D G

Flowers of Edinburgh

Trad (arr Marina Dodgson
& Maurice Condie)

4

G Am

H1

H2

Bass

D G Bm

H1

H2

Bass

7 C Bm Am G Em

H1

H2

Bass

11 D C D

H1

H2

Bass

14 G G/F# Em D C D G

H1

H2

Bass

Hancock Waltz

Gillian Tolfrey
arr Marina Dodgson
& Maurice Condie)

G C D

5 G C D G

9 G C A/C# D

14 G C D G

Wuppertal Waltz

Gillian Tolfrey
arr Marina Dodgson &
Maurice Condie

D G Bm A G

5 6 4 2 0 2 4 5 2 0 2

0 5 0 2 5 2 5 3 2 0 5 0 5 0

0 0 0 5 5 2 0 5 5

0 0 0 5 5 2 0 5 5

5 D G Em A D

0 2 4 5 6 4 2 0 2 0 6 0

4 5 0 4 2 0 5 4 2 0 0 0 5 4 2 4

0 0 5 4 5 0 2 5 2 5 3 5

0 0 5 5 2 0 5 5

9 D G Bm A G

0 2 4 5 5 4 5 0 2 0 5 0 5 0 2 3 5 2 5 4 2 0 2 4

0 2 0 5 4 5 0 0 4 0 5 0 2 5 2 5 3 5

0 0 5 5 2 0 5 5

0 0 5 5 2 0 5 5

14 D G Em A D

5 5 4 2 0 2 5 4 2 0 4 4 2 0 6 0

2 0 5 4 5 0 5 4 0 0 5 4 2 4

0 0 5 5 2 0 5 5

0 0 5 5 2 0 5 5

Halsway Carol

Nigel Eaton
(arr Marina Dodgson & Maurice Condie)

D F#m G A G F#m Em A D F#m G A

7 G F#m A D A D Bm A G F#m G F#m

1. 2.

13 Em A Bm A G F#m Em F#m A D A D

1. 2.

Neil Gow's Lament for the Death of his Second Wife

N Gow (arr Marina Dodgson
& Maurice Condie)

D D/C# Bm G D G Em A D D/C# Bm G D G

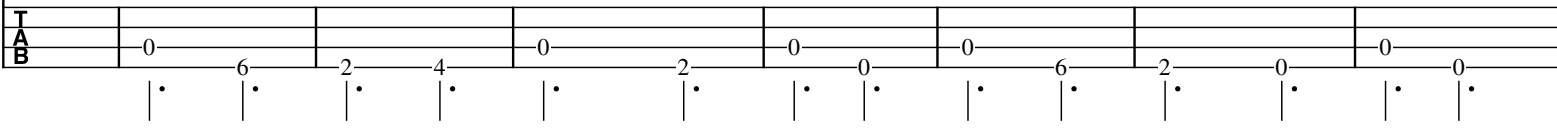
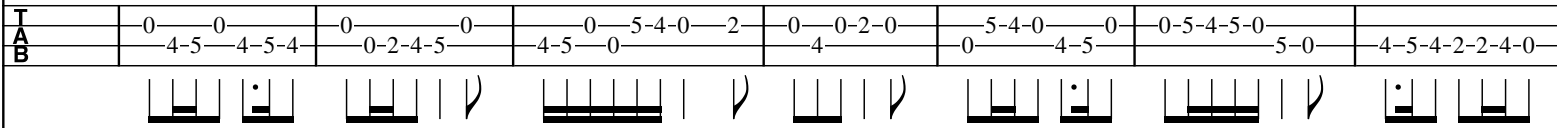
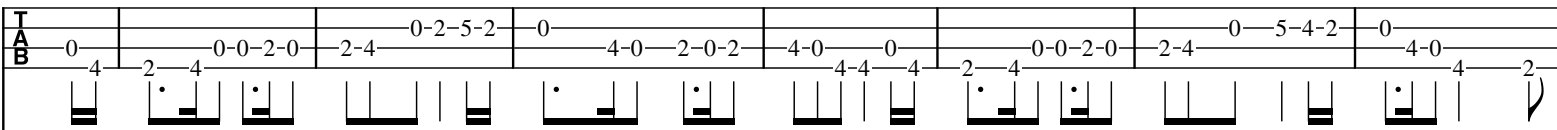

8 A D D A Bm F#m G F#m G A D A

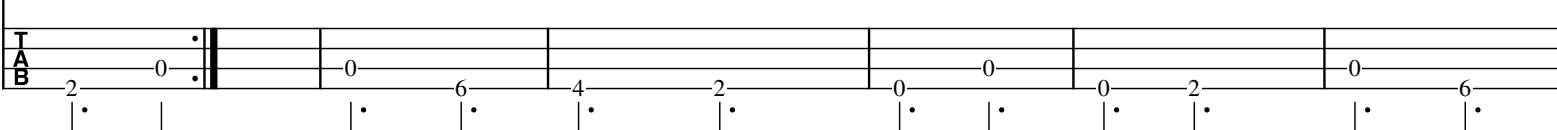
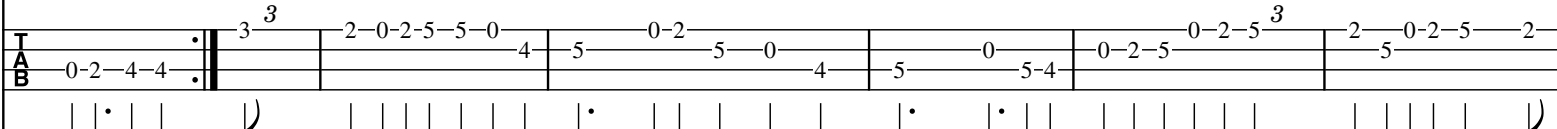
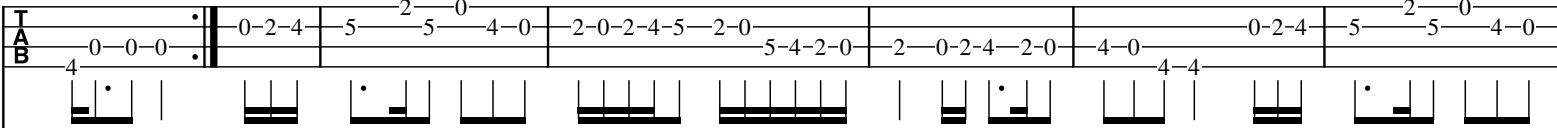

15 Bm F#m G F#m A D D A Bm F#m G F#m

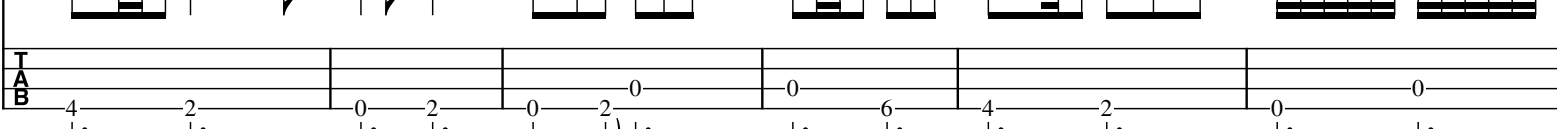
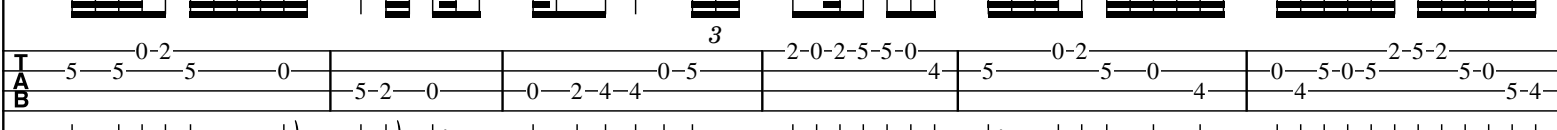
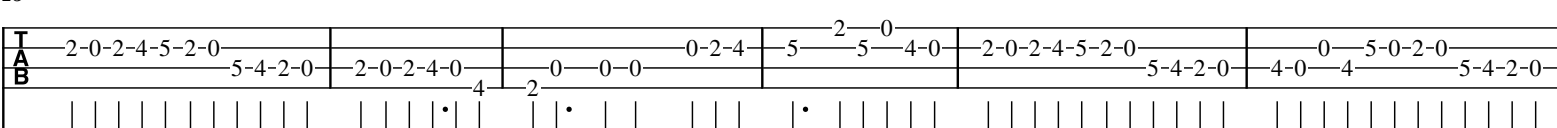

21 G A D D/C# Bm G D G A D

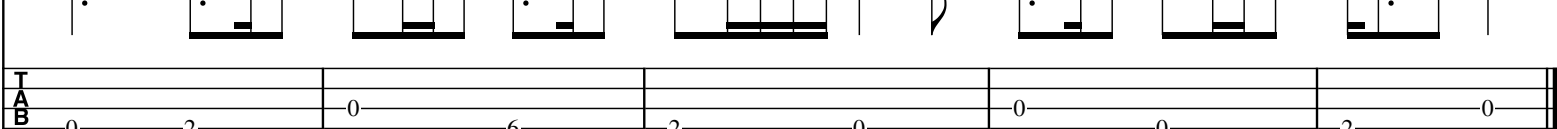
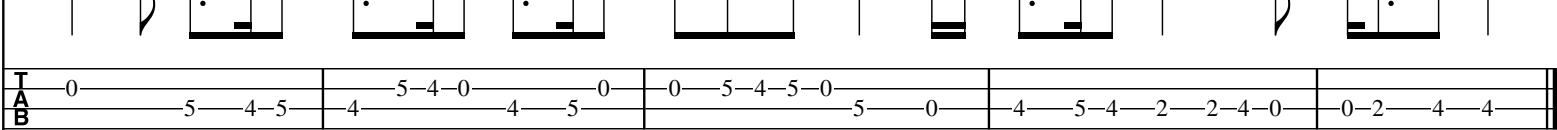
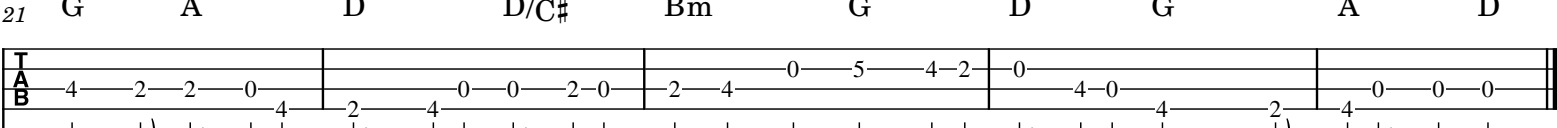

Newcastle

Trad (arr Marina Dodgson
& Maurice Condie)

G

Mandolin

Harmony 1

Harmony 2

Bass

4

Bm

C

G

Mdn.

H1

H2

Bass

7

C

D

G

Mdn.

H1

H2

Bass

11 G C Am

Mdn.

H1

H2

Bass

14 D G G/F# Em Bm

Mdn.

H1

H2

Bass

17 C D G

Mdn.

H1

H2

Bass

Because He Was a Bonny Lad

Trad (arr Marina Dodgson
& Maurice Condie)

Measures 1-3: Key of G major. Chords: G, Am.

Measures 4-6: Key of D major. Chords: D, G, Bm.

Measures 7-10: Key of C major. Chords: C, Bm, D, G, G. The score includes first and second endings.

Measure 1: Mandolin: G5, G4, G3, G2, G1, G2, G3, G4, G5. Harmony 1: G5, G4, G3, G2, G1, G2, G3, G4, G5. Harmony 2: G5, G4, G3, G2, G1, G2, G3, G4, G5. Bass: G5, G4, G3, G2, G1, G2, G3, G4, G5.

Measure 2: Mandolin: G5, G4, G3, G2, G1, G2, G3, G4, G5. Harmony 1: G5, G4, G3, G2, G1, G2, G3, G4, G5. Harmony 2: G5, G4, G3, G2, G1, G2, G3, G4, G5. Bass: G5, G4, G3, G2, G1, G2, G3, G4, G5.

Measure 3: Mandolin: G5, G4, G3, G2, G1, G2, G3, G4, G5. Harmony 1: G5, G4, G3, G2, G1, G2, G3, G4, G5. Harmony 2: G5, G4, G3, G2, G1, G2, G3, G4, G5. Bass: G5, G4, G3, G2, G1, G2, G3, G4, G5.

Measure 4: Mandolin: G5, G4, G3, G2, G1, G2, G3, G4, G5. Harmony 1: G5, G4, G3, G2, G1, G2, G3, G4, G5. Harmony 2: G5, G4, G3, G2, G1, G2, G3, G4, G5. Bass: G5, G4, G3, G2, G1, G2, G3, G4, G5.

Measure 5: Mandolin: G5, G4, G3, G2, G1, G2, G3, G4, G5. Harmony 1: G5, G4, G3, G2, G1, G2, G3, G4, G5. Harmony 2: G5, G4, G3, G2, G1, G2, G3, G4, G5. Bass: G5, G4, G3, G2, G1, G2, G3, G4, G5.

Measure 6: Mandolin: G5, G4, G3, G2, G1, G2, G3, G4, G5. Harmony 1: G5, G4, G3, G2, G1, G2, G3, G4, G5. Harmony 2: G5, G4, G3, G2, G1, G2, G3, G4, G5. Bass: G5, G4, G3, G2, G1, G2, G3, G4, G5.

Measure 7: Mandolin: G5, G4, G3, G2, G1, G2, G3, G4, G5. Harmony 1: G5, G4, G3, G2, G1, G2, G3, G4, G5. Harmony 2: G5, G4, G3, G2, G1, G2, G3, G4, G5. Bass: G5, G4, G3, G2, G1, G2, G3, G4, G5.

Measure 8: Mandolin: G5, G4, G3, G2, G1, G2, G3, G4, G5. Harmony 1: G5, G4, G3, G2, G1, G2, G3, G4, G5. Harmony 2: G5, G4, G3, G2, G1, G2, G3, G4, G5. Bass: G5, G4, G3, G2, G1, G2, G3, G4, G5.

Measure 9: Mandolin: G5, G4, G3, G2, G1, G2, G3, G4, G5. Harmony 1: G5, G4, G3, G2, G1, G2, G3, G4, G5. Harmony 2: G5, G4, G3, G2, G1, G2, G3, G4, G5. Bass: G5, G4, G3, G2, G1, G2, G3, G4, G5.

Measure 10: Mandolin: G5, G4, G3, G2, G1, G2, G3, G4, G5. Harmony 1: G5, G4, G3, G2, G1, G2, G3, G4, G5. Harmony 2: G5, G4, G3, G2, G1, G2, G3, G4, G5. Bass: G5, G4, G3, G2, G1, G2, G3, G4, G5.

11 Am D G Bm C Bm

Mdn.

H1

H2

Bass

17 D G Am D

Mdn.

H1

H2

Bass

22 G G/F# Em D C Bm D G

Mdn.

H1

H2

Bass

Noble Squire Dacre

Trad (arr M Dodgson & M Condie)

G

Am

D

5

G Bm C Bm C D

9

G Am D

13

G Bm C Bm C D

17

G Bm C Bm C D

Peacock's Tune

Trad (arr M Dodgson & M Condie)

G

Am

D

Tablature system 1 (measures 1-4). It consists of four staves. The first staff shows fret numbers (0, 2, 3, 5) and fingerings (2-3, 5, 5, 3-2, 3-2-3, 5, 2-3, 5, 5, 3-2, 0, 0, 0, 0, 2-3). The second staff shows chord diagrams for G, Am, and D. The third staff shows fret numbers (0, 2, 5, 0, 2, 5, 5, 2, 0, 5, 0, 2, 2, 0, 5, 4, 4, 4, 0, 0). The fourth staff shows fret numbers (0, 0, 0, 0, 0, 0, 0, 0, 0, 2, 2, 2, 2, 0, 0, 0, 0, 0) and fingerings (0, 0, 0, 0, 2, 2, 2, 2, 0, 0, 0, 0, 0, 0, 0, 0, 0).

5 G Bm C Bm C D G

Tablature system 2 (measures 5-8). It consists of four staves. The first staff shows fret numbers (5, 0, 5, 5, 3-2, 3-2-3, 5, 3, 2-3, 5, 2-3, 0, 5, 5, 5, 5). The second staff shows chord diagrams for G, Bm, C, Bm, C, D, and G. The third staff shows fret numbers (5, 0, 2, 5, 0, 2, 5, 0, 3, 2-0, 5, 3, 0, 0, 2, 4, 5, 2, 2, 2). The fourth staff shows fret numbers (0, 0, 0, 0, 4, 4, 4, 4, 5, 5, 4, 4, 5, 0, 0, 0, 0) and fingerings (0, 0, 0, 0, 4, 4, 4, 4, 5, 5, 4, 4, 5, 0, 0, 0, 0).

9 G Am Bm C D Em C D

Tablature system 3 (measures 9-12). It consists of four staves. The first staff shows fret numbers (5, 0, 2-0-2-3-2-3, 5-3-5, 0-5-0, 2-0-2-3, 5-2, 0-0-0-0, 5-3). The second staff shows chord diagrams for G, Am, Bm, C, D, Em, C, and D. The third staff shows fret numbers (0, 5, 4, 5, 0, 5, 0, 2-0-2-3-2-3, 5-3-5, 0-2, 5, 4, 0, 5, 2, 5). The fourth staff shows fret numbers (0, 0, 0, 2, 2, 4, 4, 5, 5, 0, 0, 2, 2, 5, 5, 0, 0, 0) and fingerings (0, 0, 0, 2, 2, 4, 4, 5, 5, 0, 0, 2, 2, 5, 5, 0, 0, 0).

14 G Am Bm C Bm Am D G

Tablature system 4 (measures 13-16). It consists of four staves. The first staff shows fret numbers (2-0-2-3-2-3, 5-0-2-3-2-0, 5-0, 3-2-3-0, 5-5-5-5). The second staff shows chord diagrams for G, Am, Bm, C, Bm, Am, D, and G. The third staff shows fret numbers (3-2-3-0, 5, 0, 5-2-5-3-5-3, 2-0, 5-0-2-4, 5, 2-2-2). The fourth staff shows fret numbers (0, 0, 2, 2, 4, 4, 5, 5, 5, 5, 4, 4, 2, 0, 0, 0, 0) and fingerings (0, 0, 2, 2, 4, 4, 5, 5, 5, 5, 4, 4, 2, 0, 0, 0, 0).

Bear Dance

Trad arr Marina Ddogson &
Maurice Condie

Em

D

Em

D

Tablature system 1 (Measures 1-5):

Staff 1 (Treble): 2—2—2—0 | 2—2—2—4 | 5—5—4—5 | 0—5—0 | 2—2—0—0

Staff 2 (Bass): 0—0—2—3—2 | 0—0—2—3—5 | 7—7—5—3 | 2—5—10 | 12—10

Staff 3 (Fretboard): Diagrams for fretting positions corresponding to the notes in Staffs 1 and 2.

Staff 4 (Treble): 2—2— | 2—2— | 2—2— | 0—0— | 2—0—

Staff 5 (Bass): 2—2— | 2—2— | 2—2— | 0—0— | 2—0—

Staff 6 (Fretboard): Diagrams for fretting positions.

6 C Bm C D Em Em D

Tablature system 2 (Measures 6-10):

Staff 1 (Treble): 5—5—4— | 2—5—4—2—0 | 2— :||: 2—5—5—2—5—5 | 4—2—0—0

Staff 2 (Bass): 15—14—12—10 | 8—10—³ | 7— :||: 7—7—0 | 5—³—5

Staff 3 (Fretboard): Diagrams for fretting positions, including triplets and a double bar line.

Staff 4 (Treble): 5—4— | 5—0— | 2— :||: 2—2— | 0—0—

Staff 5 (Bass): 5—4— | 5—0— | 2— :||: 2—2— | 0—0—

Staff 6 (Fretboard): Diagrams for fretting positions.

11 Em D Em D C Bm C D Em

Tablature system 3 (Measures 11-15):

Staff 1 (Treble): 2—5—5—2—5 | 0—5—0 | 2—2—0—0 | 5—5—4— | 2—5—4—2—0 | 2— :||

Staff 2 (Bass): 7—0—7—12 | 10—7—10 | 12—10 | 15—14—12—10 | 8—10—³—7 | 7— :||

Staff 3 (Fretboard): Diagrams for fretting positions, including triplets and a double bar line.

Staff 4 (Treble): 2—2— | 0—0— | 2—0— | 5—4— | 5—0— | 2— :||

Staff 5 (Bass): 2—2— | 0—0— | 2—0— | 5—4— | 5—0— | 2— :||

Staff 6 (Fretboard): Diagrams for fretting positions.

Theme Vannetaise

Trad arr Marina Dogdson
& Maurice Condie

Em

D

Tablature for measures 1-4. Measure 1: Em (2-2-2-0-2), Measure 2: D (5-2-2), Measure 3: D (0-0-5-4-4-2), Measure 4: D (0-2-4-0-5-4). Measure 5: Em (3-2-3-7-5-3-2-0-2-0), Measure 6: D (5-2-3-5-3), Measure 7: D (5-10-7-10-14-15). Measure 8: Em (2-2-2-2), Measure 9: D (0-0-0-0).

5 Em

Bm

D

Tablature for measures 5-8. Measure 5: Em (2-2-2-0-2), Measure 6: D (5-2-2), Measure 7: D (0-0-5-4-4-2), Measure 8: D (0-2-4-0-2). Measure 9: Em (12-12-10-12-15-14-12-10-7-5-3-7-3), Measure 10: Bm (2-2-0-5-5-3), Measure 11: D (2-5-5-3-2-3). Measure 12: Em (2-2-2-2), Measure 13: D (4-4-0-2).

9 Em

D

Tablature for measures 9-12. Measure 9: D (2-4-5-4-2-4-5-4), Measure 10: D (2-4-5-0-2-5), Measure 11: D (0-2-4-2-0-2), Measure 12: D (4-0-5-4). Measure 13: Em (7-12-15-14-12-10-12-7-5-10-14-14-12-10-14). Measure 14: Em (2-2-2-2), Measure 15: D (0-0-0-0).

13 C

Bm

D

Em

Tablature for measures 13-16. Measure 13: C (2-4-5-4-2-4-5-4), Measure 14: Bm (2-4-5-0-2-5), Measure 15: D (0-2-4-2-0-0), Measure 16: Em (5-4-2). Measure 17: C (15-12-8-10-8-5-3-0), Measure 18: Bm (2-5-0-2-5), Measure 19: D (5-3-2-3-0). Measure 20: C (5-5-5-5), Measure 21: Bm (4-4-0-2).

Farewell to Glasgow

Trad
arr Marina Dodgson & Maurice Condie

Em D Bm D Em D Em

9 D Em Bm D

17 Em D Em Bm D

25 Em D Bm D Em D Em

Skye Boat Song

Trad
arr Marina Dodgson & Maurice Condie

G

Am

D

G

C

G

D

Tablature system 1 (Measures 1-8):

Staff 1 (Treble):

Staff 2 (Bass):

Staff 3 (Treble):

Staff 4 (Bass):

9

G

Am

D

G

C

G

Fine

Tablature system 2 (Measures 9-16):

Staff 1 (Treble):

Staff 2 (Bass):

Staff 3 (Treble):

Staff 4 (Bass):

17

Em

D

Em

Tablature system 3 (Measures 17-24):

Staff 1 (Treble):

Staff 2 (Bass):

Staff 3 (Treble):

Staff 4 (Bass):

25

D

Em

C

D

D.C. al Fine

Tablature system 4 (Measures 25-32):

Staff 1 (Treble):

Staff 2 (Bass):

Staff 3 (Treble):

Staff 4 (Bass):

Orange in Bloom

Trad (arr Marina Dodgson & Maurice Condie)

C Bm G D C Bm C D G C

Tablature for measures 1-10. The first system shows measures 1-5 with chords C, Bm, G, D, C. The second system shows measures 6-10 with chords Bm, C, D, G, C. The tablature includes fret numbers (0-5) and bar lines.

10 Bm G D C Bm C D G

Tablature for measures 11-20. The first system shows measures 11-15 with chords Bm, G, D, C, Bm. The second system shows measures 16-20 with chords C, D, G. The tablature includes fret numbers (0-5) and bar lines.

17 G Bm D G G/B C Bm C D

Tablature for measures 21-30. The first system shows measures 21-25 with chords G, Bm, D, G, G/B. The second system shows measures 26-30 with chords C, Bm, C, D. The tablature includes fret numbers (0-5) and bar lines.

26 C Bm G D C Bm C D G

Tablature for measures 31-40. The first system shows measures 31-35 with chords C, Bm, G, D, C. The second system shows measures 36-40 with chords Bm, C, D, G. The tablature includes fret numbers (0-5) and bar lines.

Out on the Ocean

Trad (arr Marina Dodgson & Maurice Condie)

G Am D G

6 C Bm 1. Am G 2. Am G

10 C D G G/F#

15 Em Bm C Bm 1. Am G 2. Am G

Egan's Polka

Trad (arr Marina Dodgson & Maurice Condie)

System 1: D Major

- Measure 1:** Treble: 2-0-2-0; Bass: 0-4-5-4. Diagram: Fret 2 on strings 1, 2, 3, 4.
- Measure 2:** Treble: 2-0-2-0; Bass: 0-4-5-4. Diagram: Fret 2 on strings 1, 2, 3, 4.
- Measure 3:** Treble: 5-0-2; Bass: 5-4. Diagram: Fret 5 on strings 1, 2, 3, 4.
- Measure 4:** Treble: 0-5-2-0; Bass: 5-4. Diagram: Fret 0 on strings 1, 2, 3, 4.
- Measure 5:** Treble: 2-0-2-0; Bass: 5-4-5-4. Diagram: Fret 2 on strings 1, 2, 3, 4.
- Measure 6:** Treble: 2-0-2-0; Bass: 0-4-5-4. Diagram: Fret 2 on strings 1, 2, 3, 4.
- Measure 7:** Treble: 2-0-2-0; Bass: 5-4. Diagram: Fret 2 on strings 1, 2, 3, 4.
- Measure 8:** Treble: 5-0-2; Bass: 5-4. Diagram: Fret 5 on strings 1, 2, 3, 4.
- Measure 9:** Treble: 0-5-5; Bass: 5-4. Diagram: Fret 0 on strings 1, 2, 3, 4.

System 2: E minor

- Measure 1:** Treble: 0-4-5-4; Bass: 0-4-5-4. Diagram: Fret 0 on strings 1, 2, 3, 4.
- Measure 2:** Treble: 0-4-5-4; Bass: 0-4-5-4. Diagram: Fret 0 on strings 1, 2, 3, 4.
- Measure 3:** Treble: 0-5-4; Bass: 5-4. Diagram: Fret 0 on strings 1, 2, 3, 4.
- Measure 4:** Treble: 5-0-2-4; Bass: 5-4. Diagram: Fret 5 on strings 1, 2, 3, 4.
- Measure 5:** Treble: 5-4-5-4; Bass: 5-4-5-4. Diagram: Fret 5 on strings 1, 2, 3, 4.
- Measure 6:** Treble: 0-4-5-4; Bass: 0-4-5-4. Diagram: Fret 0 on strings 1, 2, 3, 4.
- Measure 7:** Treble: 0-5-4; Bass: 5-4. Diagram: Fret 0 on strings 1, 2, 3, 4.
- Measure 8:** Treble: 0-5-4; Bass: 5-4. Diagram: Fret 0 on strings 1, 2, 3, 4.
- Measure 9:** Treble: 5-0-4; Bass: 5-4. Diagram: Fret 5 on strings 1, 2, 3, 4.

System 3: A Major

- Measure 1:** Treble: 0-0; Bass: 0-0. Diagram: Fret 0 on strings 1, 2, 3, 4.
- Measure 2:** Treble: 0-0; Bass: 0-0. Diagram: Fret 0 on strings 1, 2, 3, 4.
- Measure 3:** Treble: 2-2; Bass: 2-2. Diagram: Fret 2 on strings 1, 2, 3, 4.
- Measure 4:** Treble: 0-0; Bass: 0-0. Diagram: Fret 0 on strings 1, 2, 3, 4.
- Measure 5:** Treble: 0-0; Bass: 0-0. Diagram: Fret 0 on strings 1, 2, 3, 4.
- Measure 6:** Treble: 4-4; Bass: 4-4. Diagram: Fret 4 on strings 1, 2, 3, 4.
- Measure 7:** Treble: 5-4; Bass: 5-4. Diagram: Fret 5 on strings 1, 2, 3, 4.
- Measure 8:** Treble: 2-0; Bass: 2-0. Diagram: Fret 2 on strings 1, 2, 3, 4.
- Measure 9:** Treble: 0-0; Bass: 0-0. Diagram: Fret 0 on strings 1, 2, 3, 4.

9

9 D Em A D F#m G F#m Em D

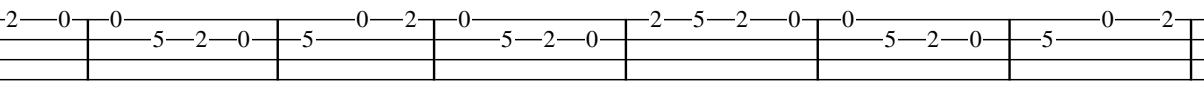

9 D Em A D F#m G F#m Em D

John Ryan's Polka

Trad (arr Marina Dodgson & Maurice Condie)

D

Em

A

D

F#m

G

F#m

Em

D

T

A

B

5—5—2—4—5—2

0

4—2—0

5—5—2—4—5—2

0

4—2

5—5—2—4—5—2

0

4

0—5

2

5—0

4

5—5

.

T

A

B

5—5

5—5

5—5

5—5

2—3

5—2—3—0

2—2

.

T

A

B

0—0

0—0

2—2

0—0

0—0

4—4

5—4

2—0

.

T

A

B

.

2

5—5

0—2

3—2—0—0

5

2

5—0—5

2—0—2—3—5—3

2

5—5

0—2

3—2—0—0

5

2

5—0

4

5—5

.

T

A

B

.

5—0

4—5

0

2—5—4—2—4

5

2—5—3—2

3—5

0

5—0

4—5

0

2—5—0

2—3

5—2—3—0

2—2

.

T

A

B

.

0—0

5—5

0—0

5—0

0—0

5—5

5—4

2—0

.

T

A

B

.

0—0

5—5

0—0

5—0

0—0

5—5

5—4

2—0

.

D

G

D

G

A

D

G

F#m

Em

D

Whinshields Hornpipe

J.L. Dunk
(arr Marina Dodgson &
Maurice Condie)

G D G Bm C Bm C D G

10 D G Bm C Bm C D G G

19 Am D G Bm Am D G Bm

27 C D G D C D G

Whinham's Reel

R. Whinham
(arr Marina Dodgso &
Maurice Condie)

G Am D

5 G Bm C Bm 1. Am G 2. Am G

10 G D G Bm C D

14 G D C Bm 1. Am G 2. Am G

Trumpet Hornpipe

Trad
arr Marina Dodgson & Maurice Condie

G

D

My Cape Breton Home

Jerry Holland
(arr Marina Dodgson & Maurice Condie)

Chords: G C Am D G C Am D

10 G C Am D C D C G G

19 G C Am D G C Am D

27 G C Am D C D C G G

1. 2.

1. 2.

1. 2.

1. 2.

Rocket Brigade

Where there are two notes, please play the lower note if you have it.
The bottom stave is an alternative harmony

M Dodgson & M Condie

G Am D G Bm C Bm D G

9

TAB

2 5-5-4-5 2-5-5-4-5 0-5-5-4-5 2-3-5-2-0 2 5-5-4-5 2-5-5-4-2 0-5-4-5 2-3 5-0 .

TAB

5-0-0-2-4 5-2-2-0 0-0-0-2-4 5-0-2 5-5-0 5-0-0-2-4 5 2-5 0-2 3 5-2-3-5-3 2-5-2 .

TAB

0-0-0 2-2-2 0-0-0 5-0 0-0-0 4-4-4 5-0 0-0 0-0 2-0 .

D G Bm C D Em D C Bm C Bm D G

TAB

0-0-0-0-0 0-2-3-5-0 2-3 5-0 5-2-3 5-0 2 3-3-2-3-3-2 3-2-0 5-0-2 3-2-0 5-2-3 5-0 .

TAB

0 5-4-2-0-0-2 0-0-2-0-2-4 5-5-5-5 2-5-3-2-0 5-2-0 5-3 2-0 5-2-0-5-4 5-2-0-4-5 0 2-5-2 .

TAB

0-0-0-2 0-2 0-0-0-2 4-0 0 5-2-0 5-2-0 5-2-0 4 0 2-0 .

G Am D G Bm C Bm D G

17

TAB

5 0-2-3 2-3 5-5-5 0-2 3-0 5-3 2-3-5-2-0 2 5-5-4-5 2-5-5-4-2 0-5-4-5 2-3 5-0 .

TAB

5-5-5 3-2 3 5-3-2-2-0 5-2-0-2-4 5-0-2 5-5-0 5-0-0-2-4 5 2-5 0-2 3 5-2-3-5-3 2-5-2 .

TAB

0-0-0 0-0-0 5-5-0 5 4-0 2 0-0-0 4-4-4 5-0 0-0 0-0 2-0 .