# Where Will our Gudeman Lye
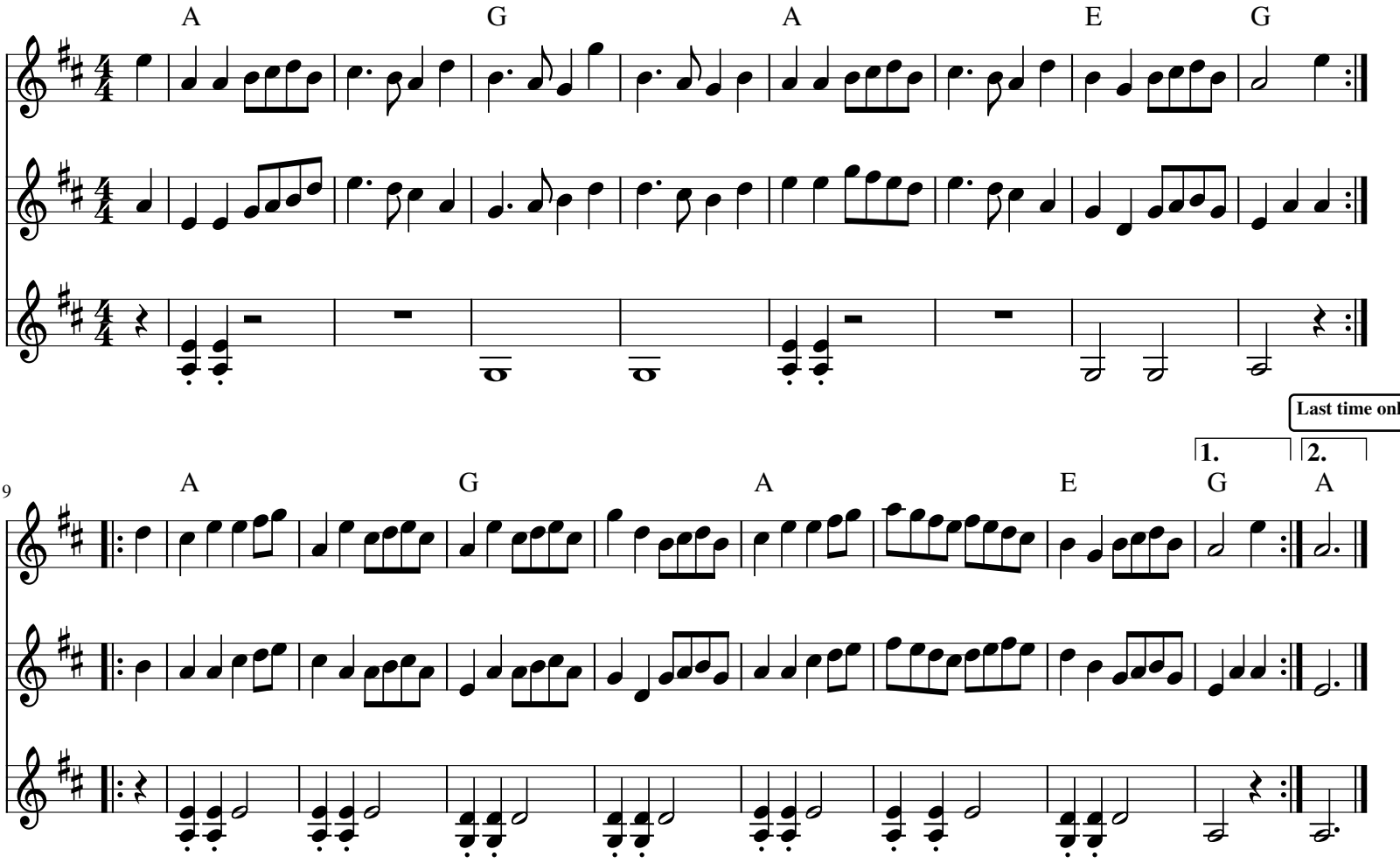
Trad (arr Dodgson & Condie)