

Phoenix Folk Session Tunes

NORTHUMBRIAN SESSION TUNEBOOK

(TRANSPOSED VERSION)

Tunes of Northumbrian origin, or that have become established in the Northumbrian music tradition, transposed into F major/C major for accompanying Northumbrian Small Pipes

Compiled and arranged by
Maurice Condie & Marina Dodgson

November 2026

www.phoenixfolk.co.uk

Contents

SESSION A

G tunes

Dinnington Rant, Rusty Gulley
Friendly Visit, Foxglove
Hesleyside Reel, Roxburgh Castle
Hexham Races, Lamb Skinnet
Holmes Fancy, Herd on the Hill
Keel Row (variation set)
Keelman o'er the Land
Steamboat, Proudlocks Hornpipe
Swindon, Rothbury Hills
Ward's Brae, Lamshaw's Fancy

D tunes

Elsie's Waltz
Farewell to the Dene, Stephenson's Monument
Morpeth Rant, Nancy
Ranting Lads of Whickham, Fiery Clockface

Am tunes

Chimney Bird (variation set)
Cuckold Come out the Amery, Small Coals Little Money

SESSION B

G tunes

Hindley Steel, Shepherds Hornpipe
Joe Hutton's March
Lads of Alnwick
Newcastle, Because he was a Bonny Lad
Noble Squire Dacre, Peacock's Tune
Redesdale Hornpipe, Gateshead Hornpipe
Tom's March
Winster Gallop, Jamie Allen, Salmon Tails

D tunes

Mary Scott (variation set)
Redesdale Rant, Miss Thompson's Hornpipe
Roland and Cynthia Taylor, 93 Not Out
Wallington Hall
Woodlands, Sandgate

Am tunes

Cuckold Come out of the Amery (variation set)
Peacock Followed the Hen, Chimney Bird
Wild Hills of Wannie

SESSION C

G tunes

Alston Flower Show, Hornpipe
Bellingham Fair, Otterburn Tower
Billy Boy, The Keel Row
Grace Darling Gold
Hoop Her and Gird Her (variation set)
Joan's Jig, Alistair J Sim
Marquis of Lorne, Uncle Alan's Curtsy
My Ain Kind Dearie (variation set)
Peacock's March
Sir John Fenwick's Flower Amang them All
Whinshields Hornpipe, Whinham's Reel

D tunes

Bonny Woodside
Lass of Coquetside, Gilsland Hornpipe
St Cuthbert's Day

Am tunes

Kielder Castle, Johnny Cope
Morpeth Lasses, Oyster Wife's Rant

Dinnington Rant

Trad arr Maurice Condie

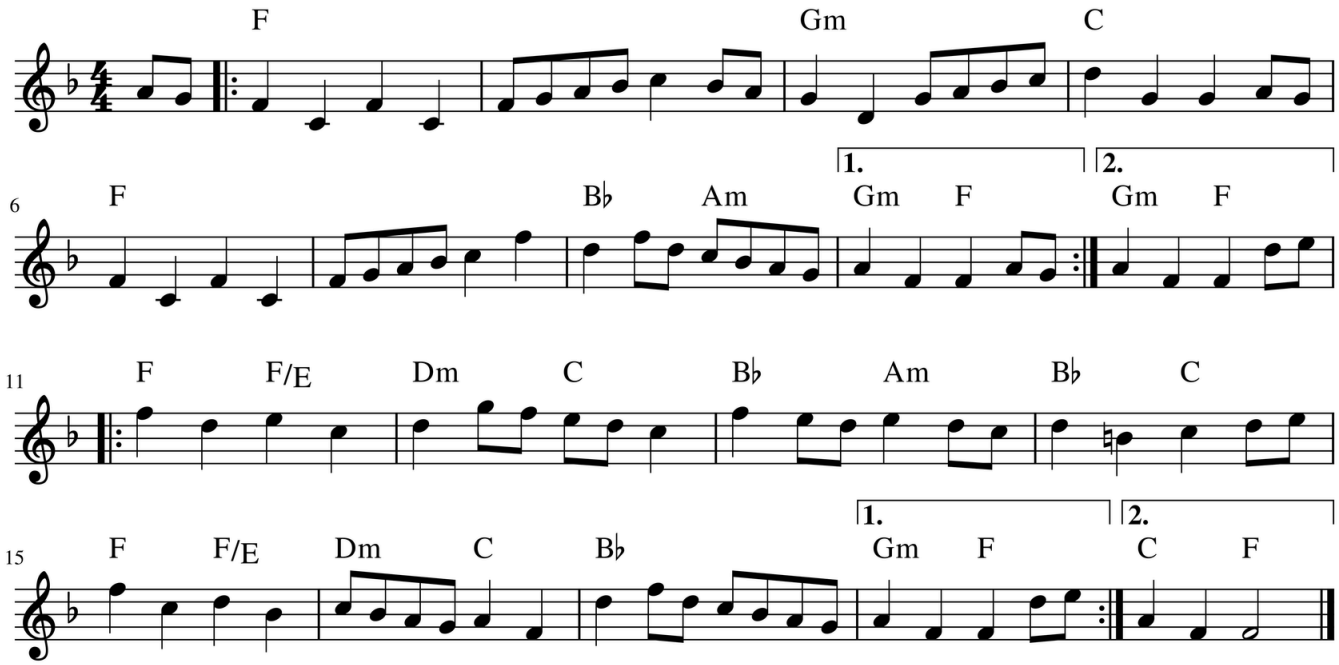

Rusty Gully

Trad (arr Maurice Condie)

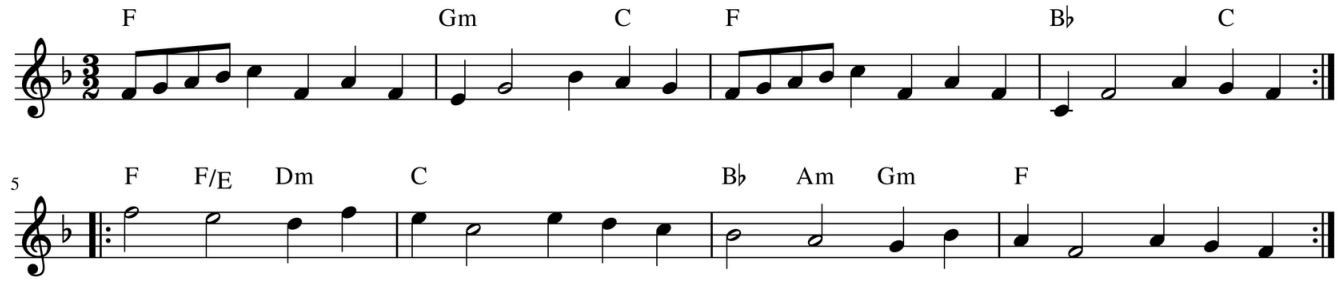

Friendly Visit

Trad (arr M. Condie)

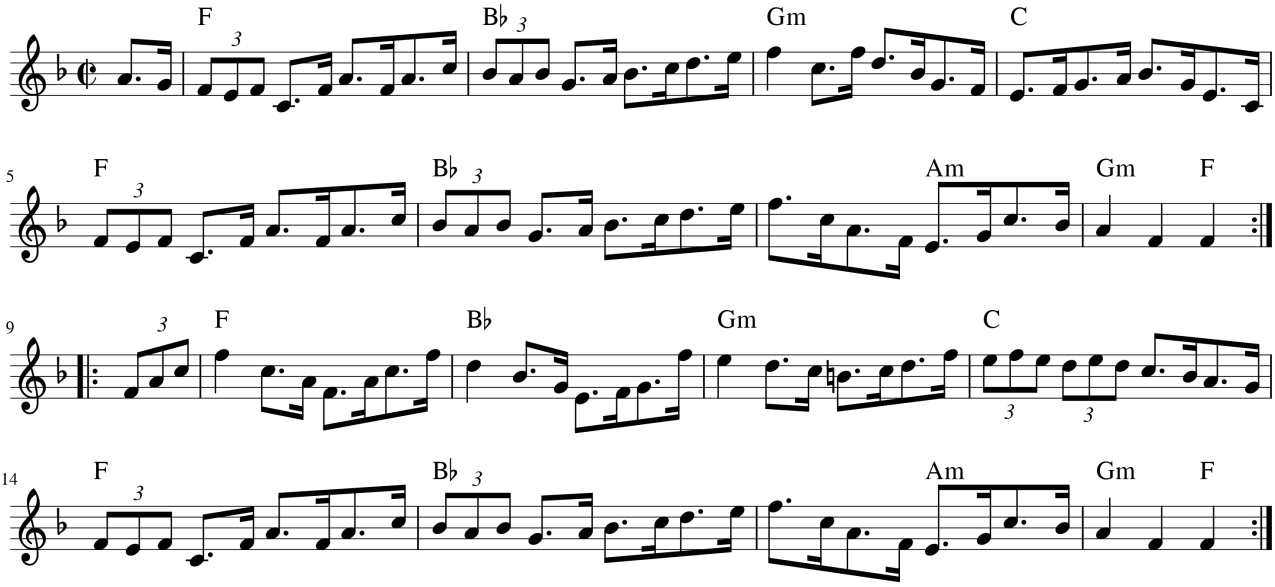

Foxglove Hornpipe

A. Dagg (arr M. Condie)

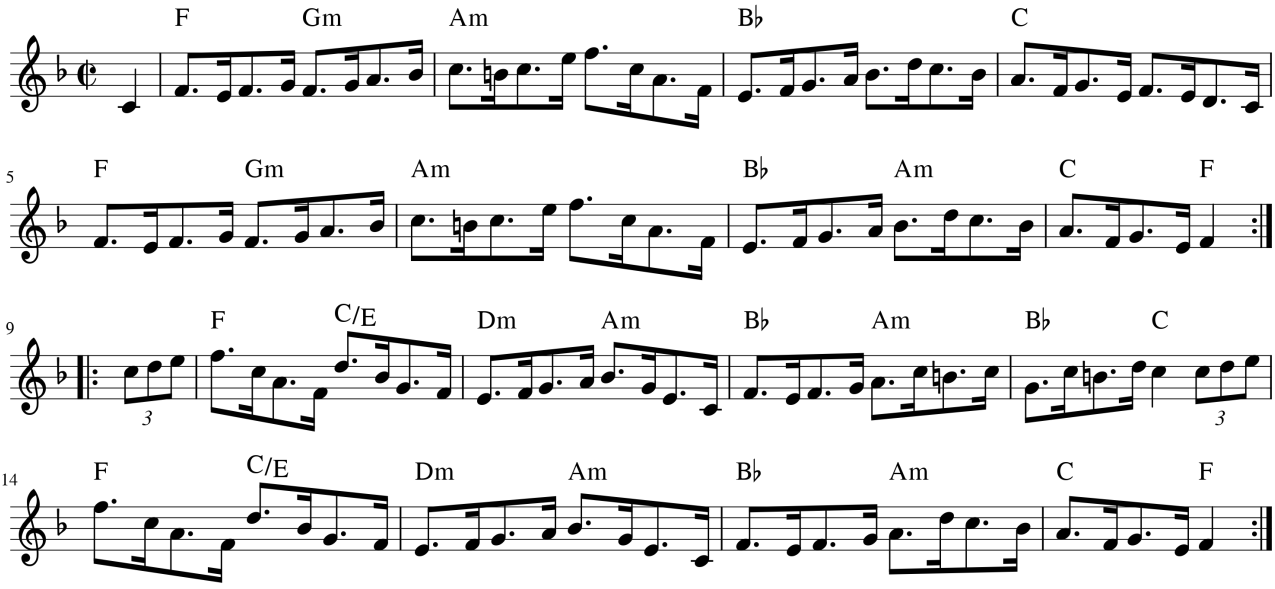

Hesleyside Reel

Trad (arr Maurice Condie)

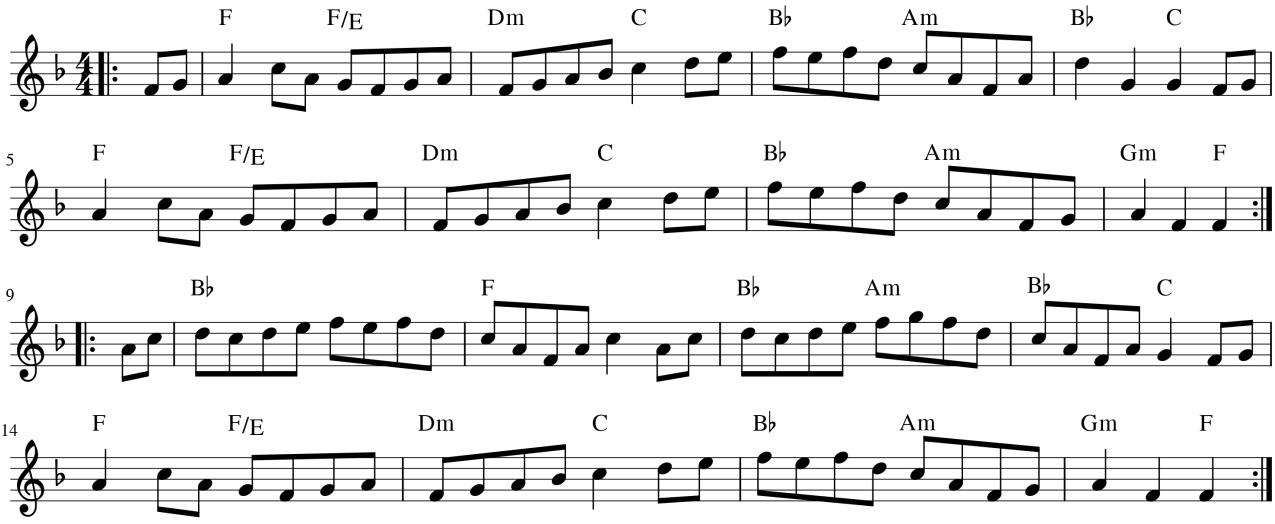

Roxburgh Castle

Trad arr Maurice Condie

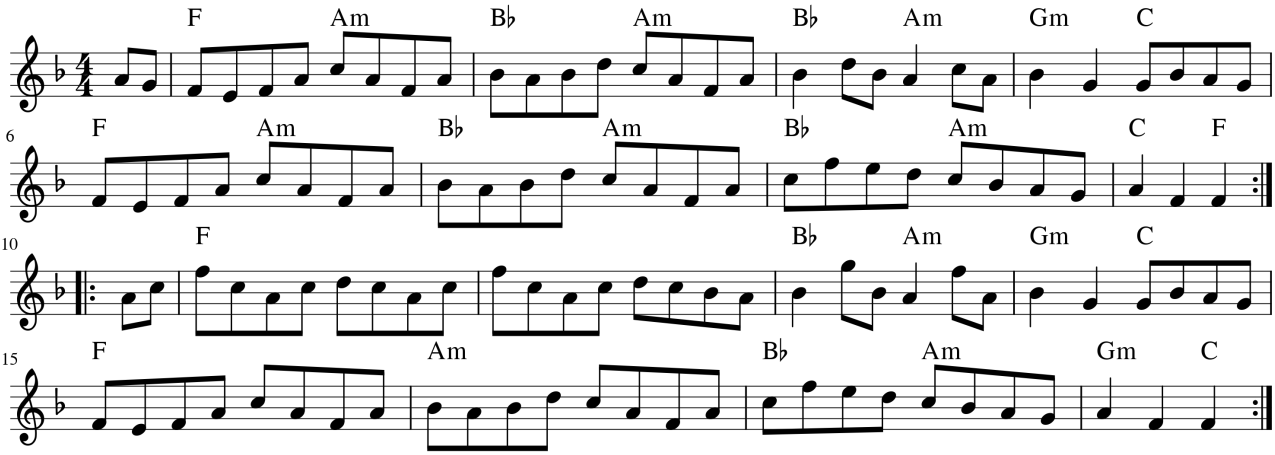

Hexham Races

Trad arr Maurice Condie

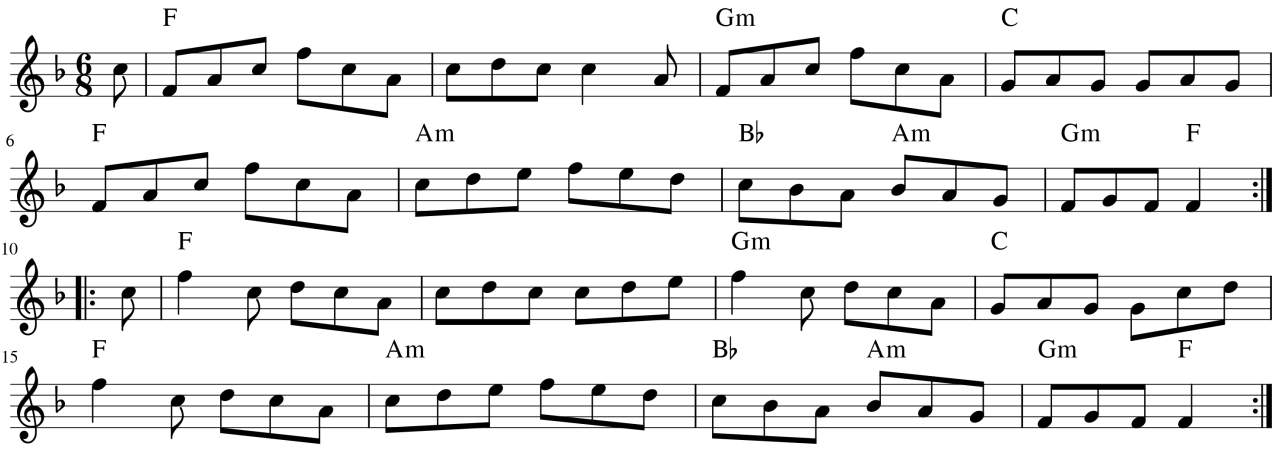

Lamb Skinnet

Trad arr Maurice Condie

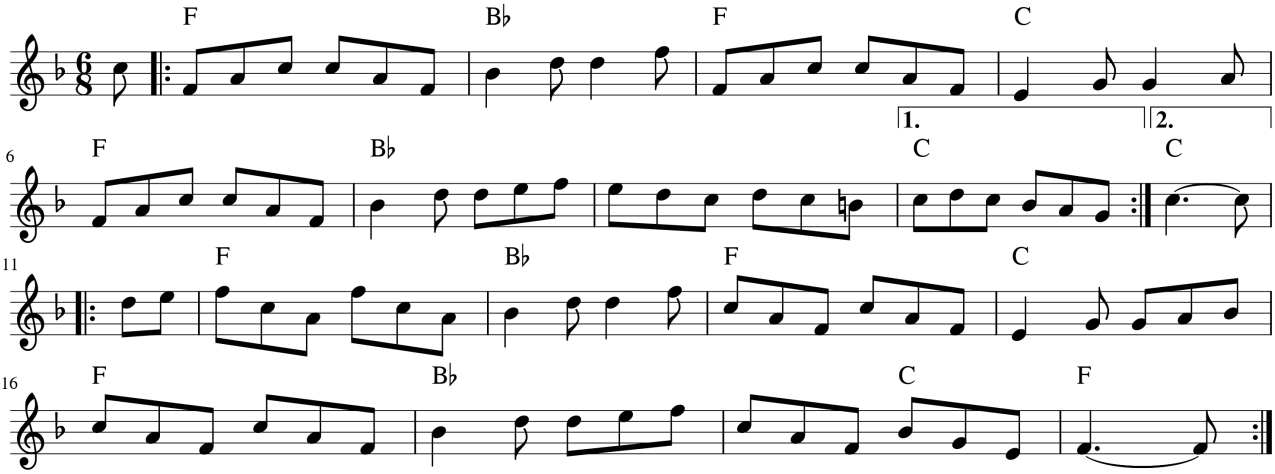

Holmes Fancy

Trad (arr M. Condie)

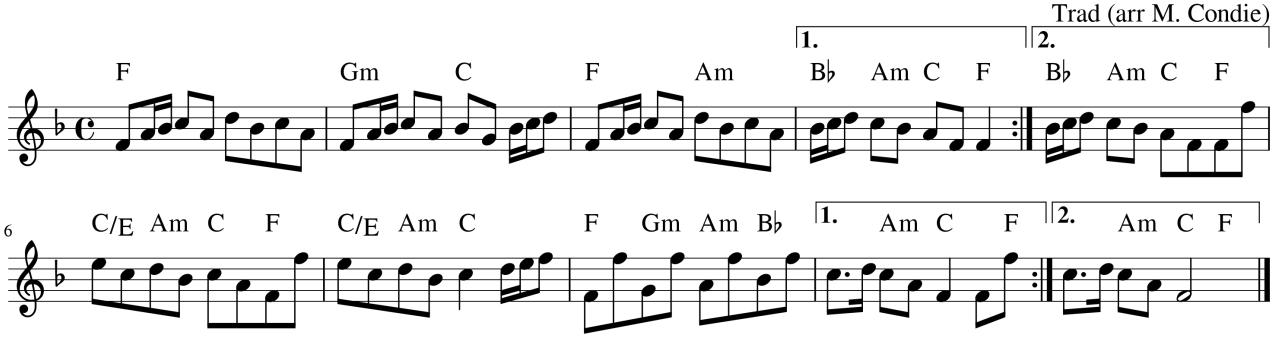

Herd on the Hill

Trad (arr M. Condie)

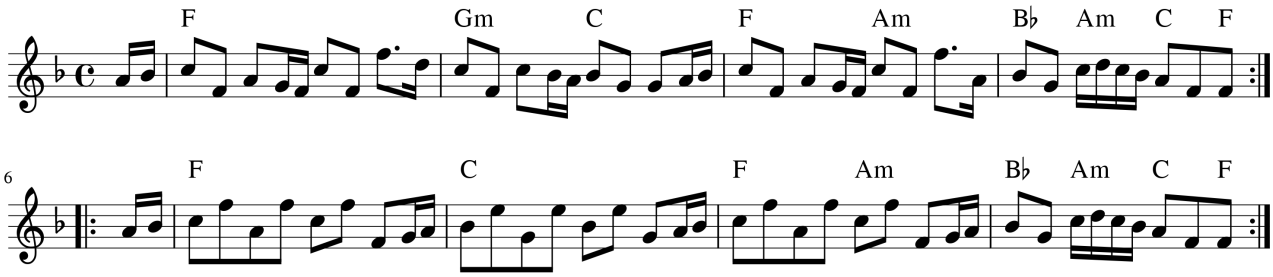

Keel Row

Trad, var W Shield as recorded by Tom Clough in 1929 (arr M Condie)

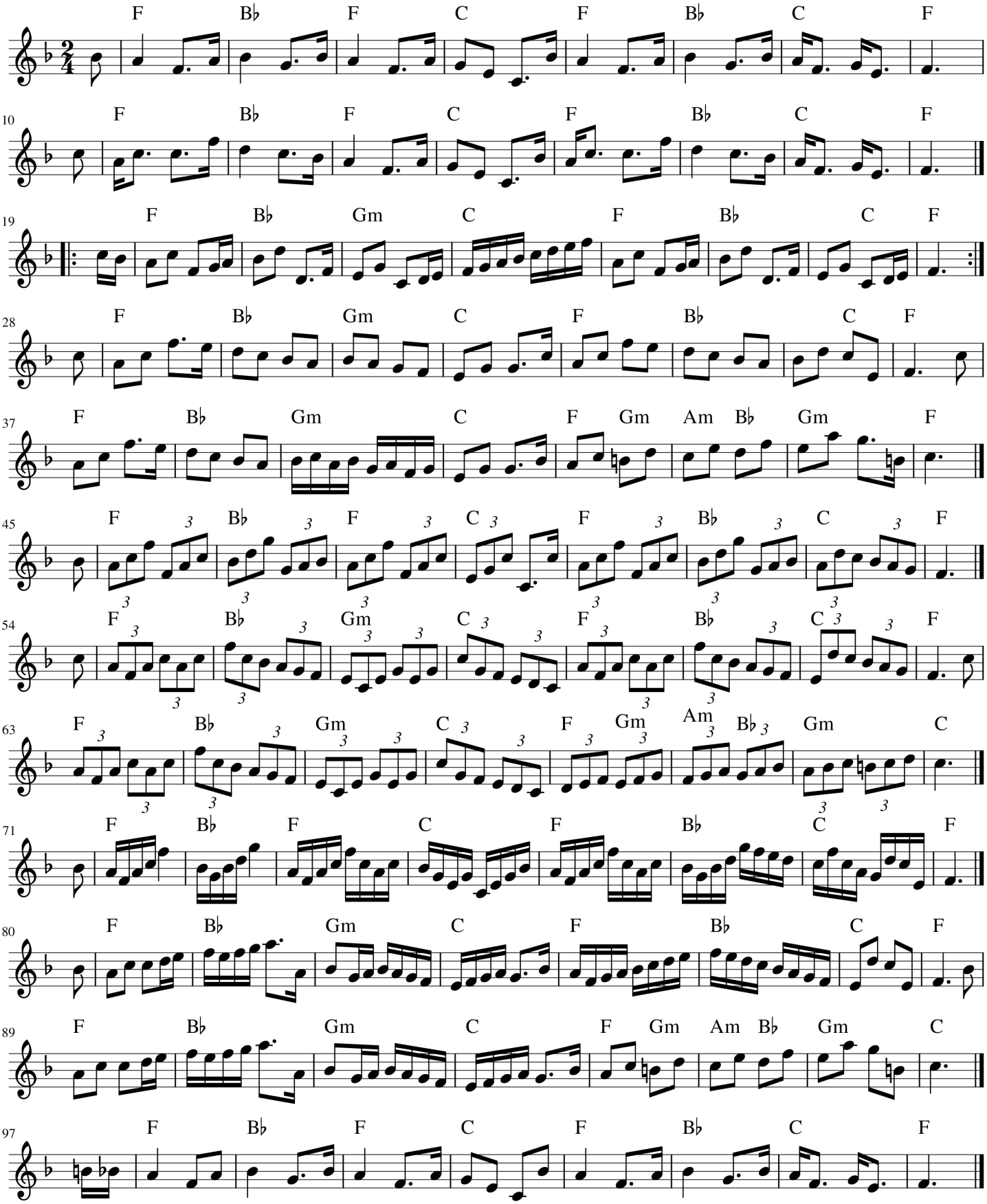

Keelman O'er the Land

Trad arr Maurice Condie

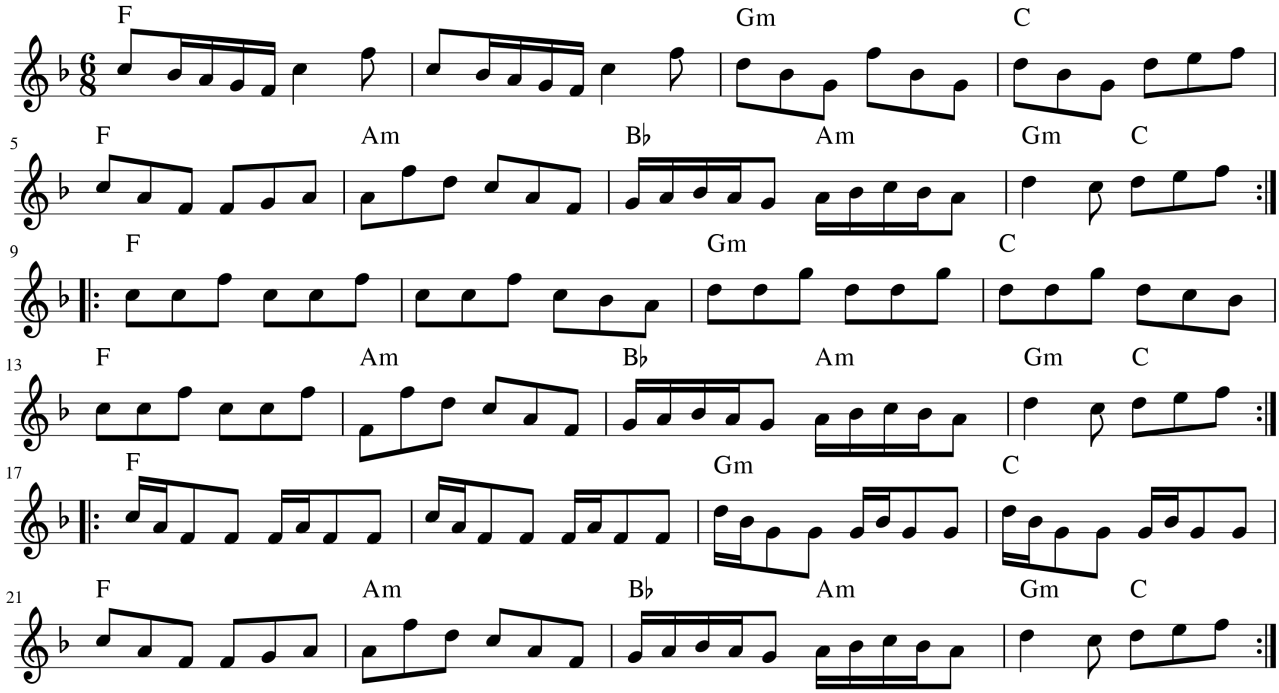

The Steamboat

James Hill (arr Maurice Condie)

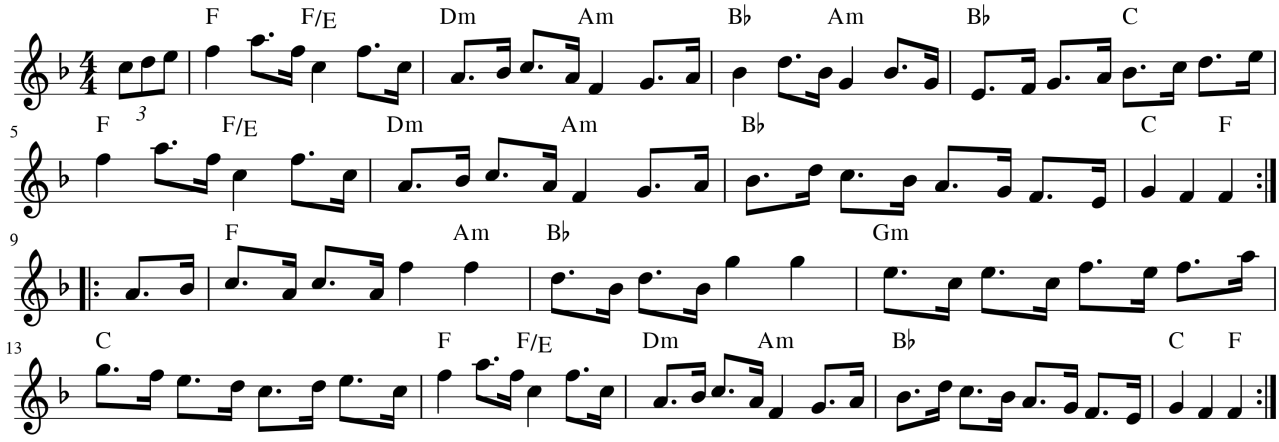

Proudlocks Hornpipe

Trad (arr Maurice Condie)

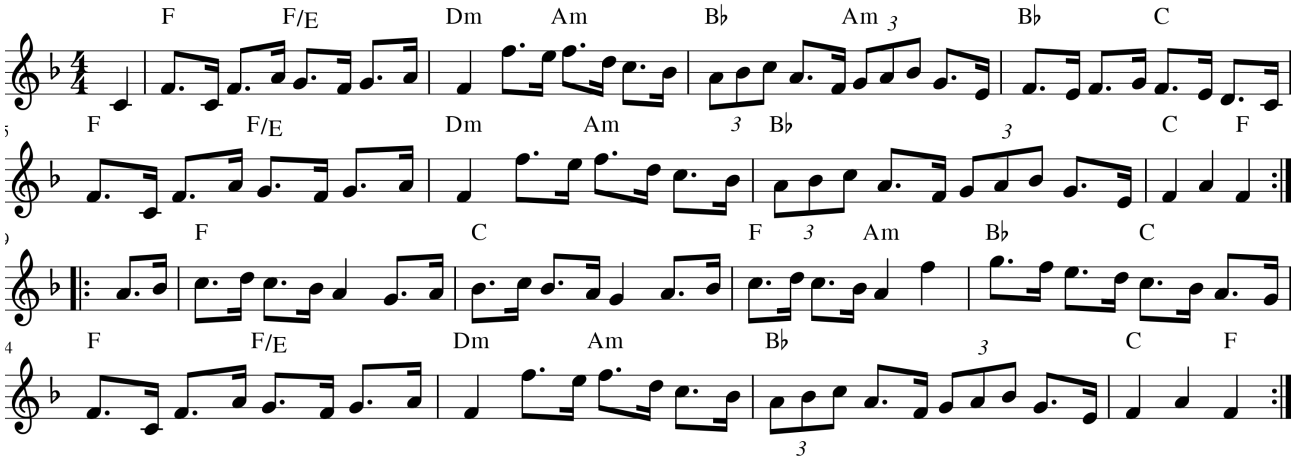

Swindon

A. Dagg (arr M Condie)

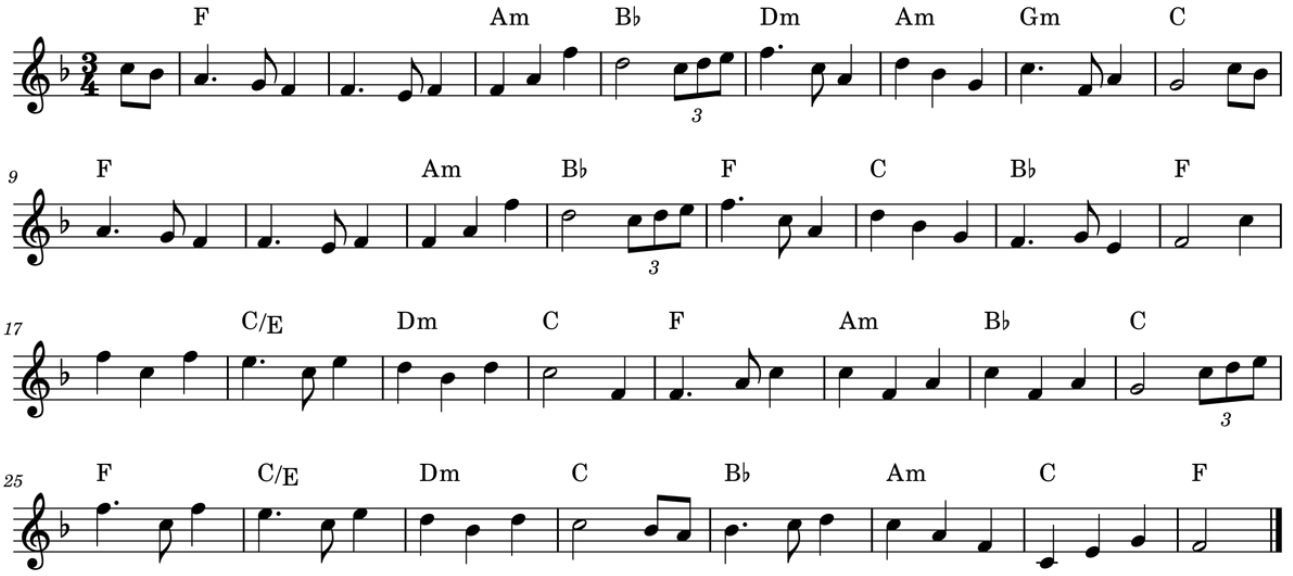

Rothbury Hills

Jack Armstrong (arr Maurice Condie)

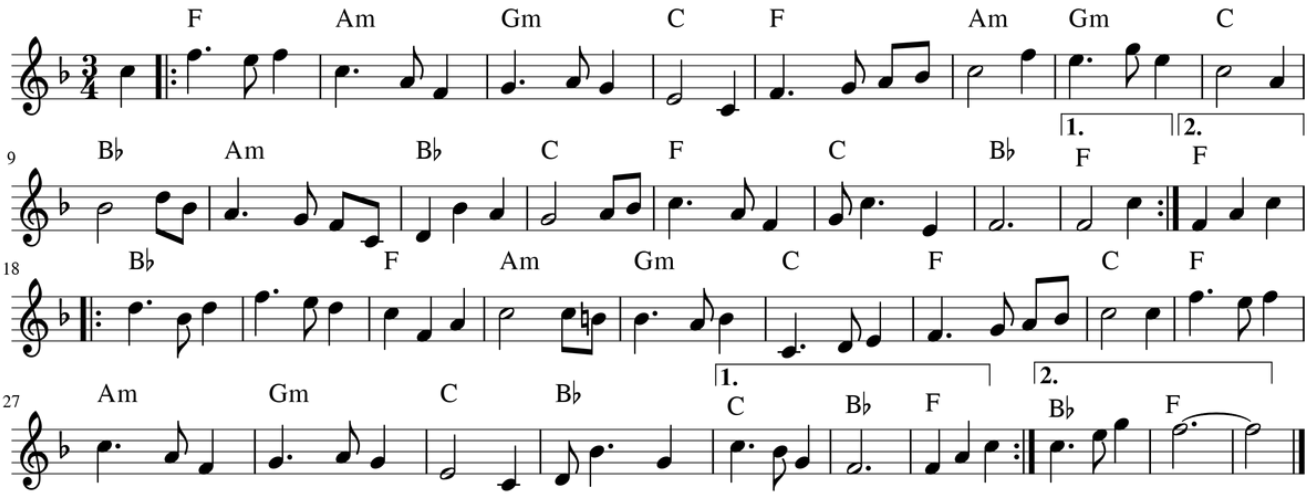

Ward's Brae

Trad arr Maurice Condie

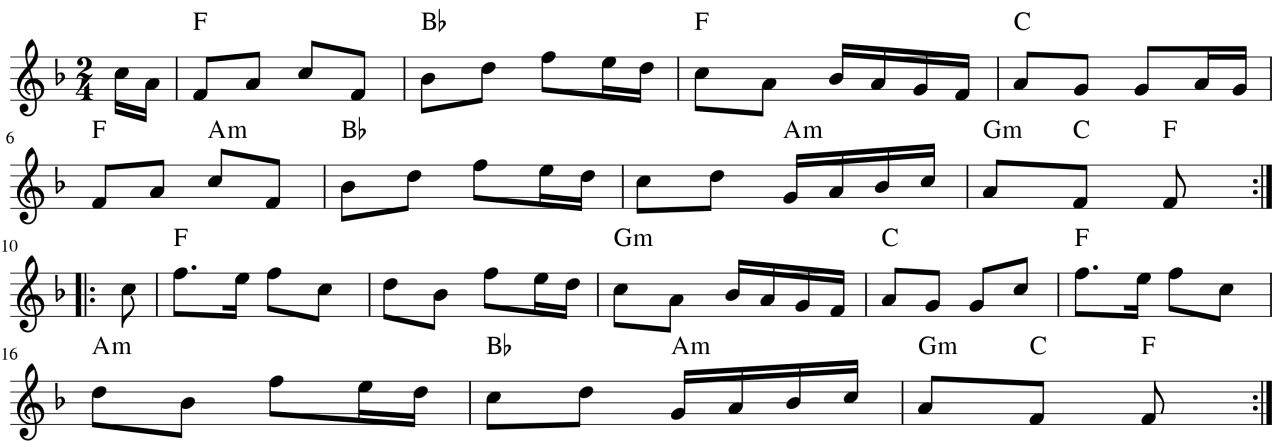

Lamshaw's Fancy

Trad arr Maurice Condie

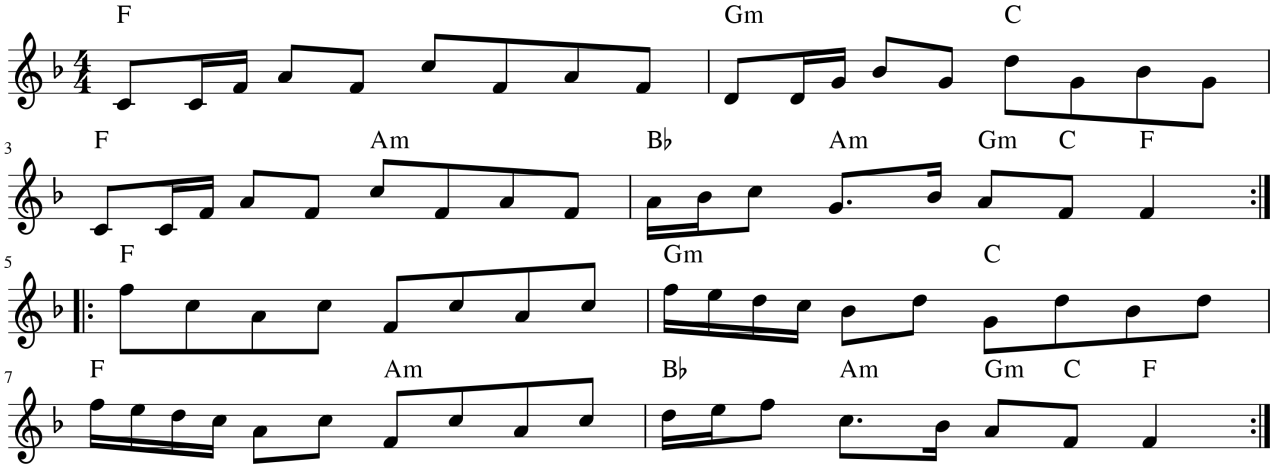

Elsie's Waltz

Archie Dagg (arr Maurice Condie)

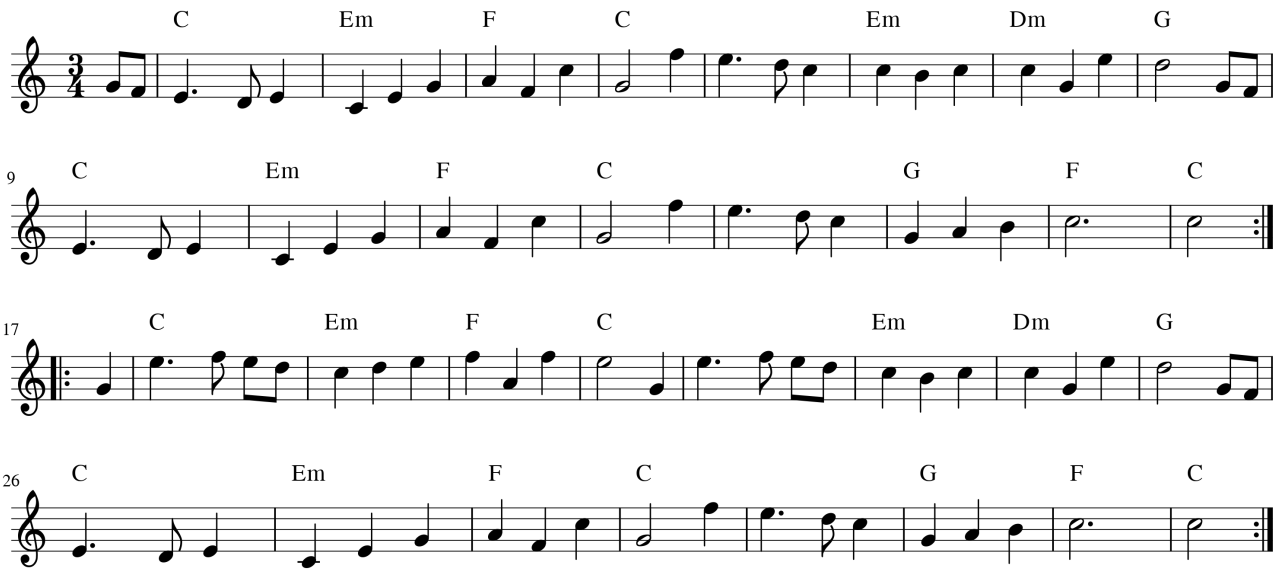

Farewell to the Dene

Willy Taylor (arr M Condie)

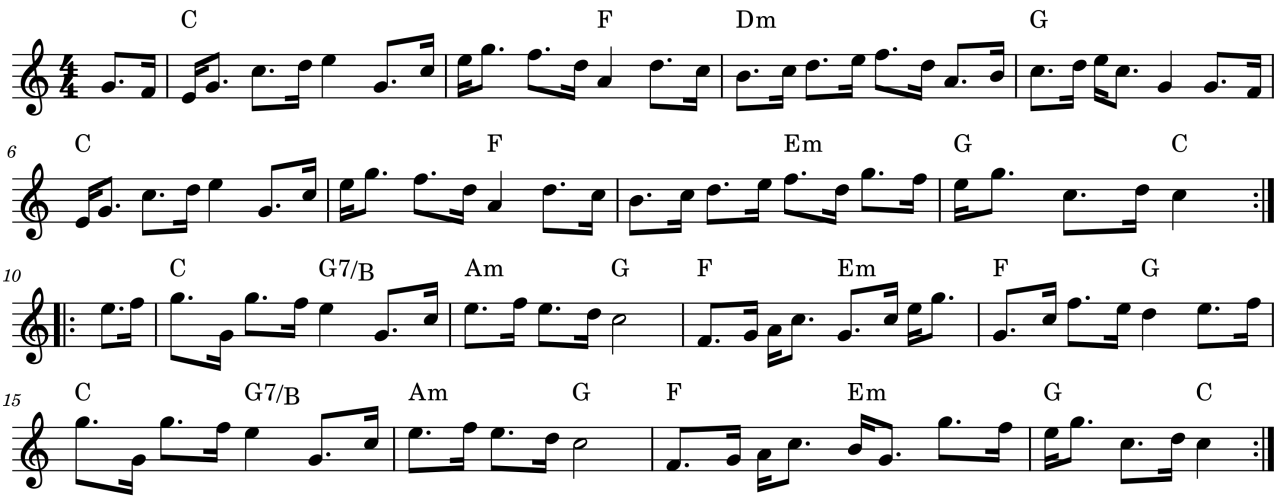

Stephenson's Monument

Trad (arr M Condie)

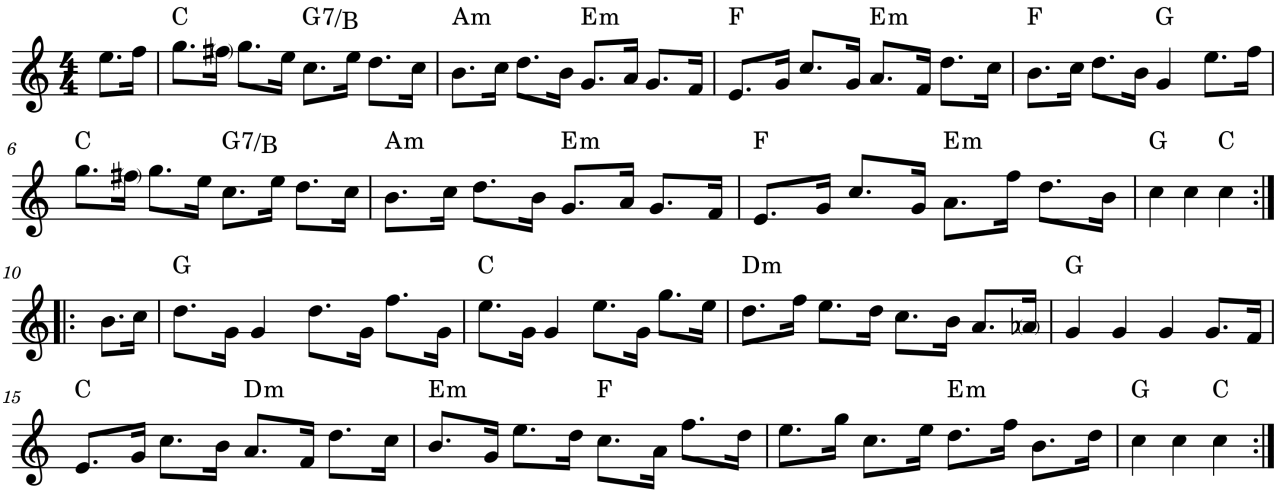

Morpeth Rant

Trad (arr Maurice Condie)

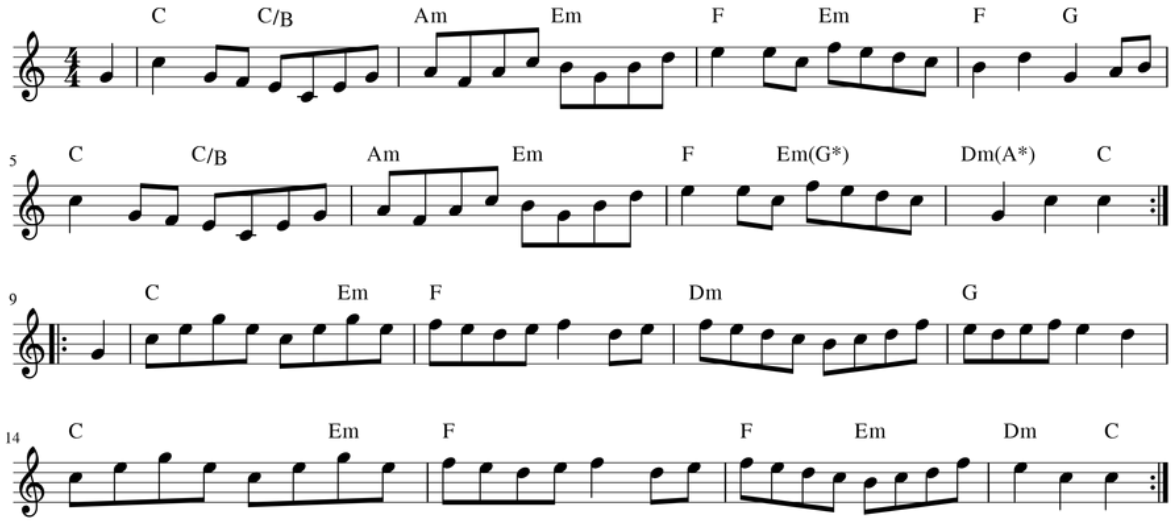

* An alternative chord sequence for the last 2 bars of the A part is shown in brackets

Nancy

T Clough (arr Maurice Condie)

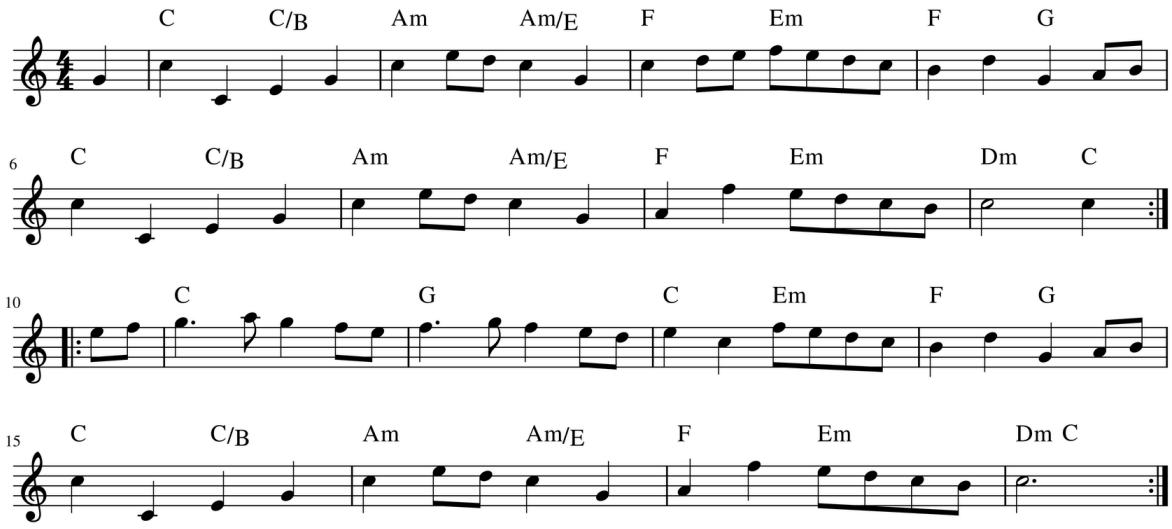

Nancy (variation)

T Clough (arr Maurice Condie)

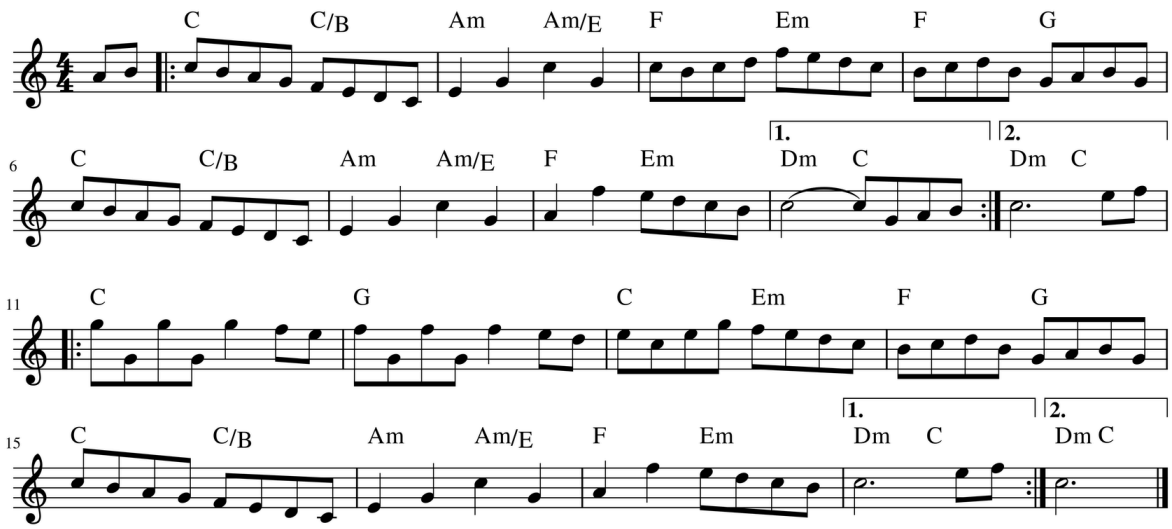

Ranting Lads of Whickham

Trad (arr M Condie)

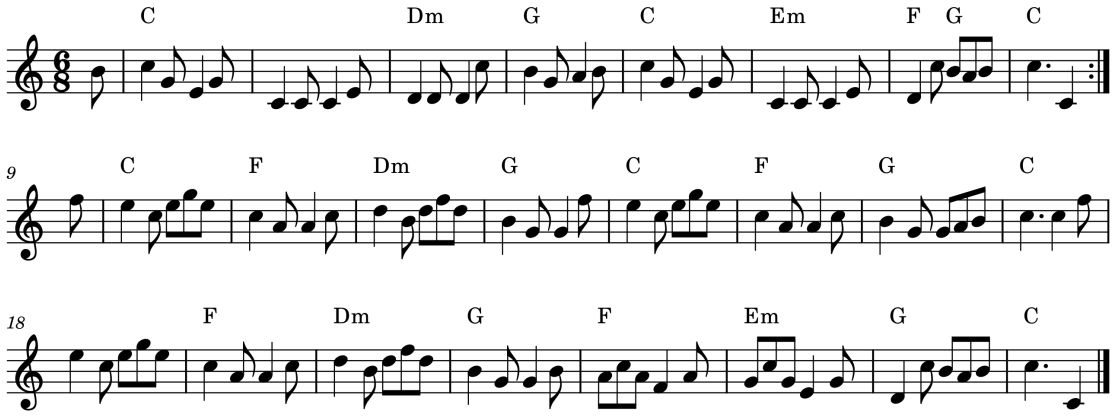

The Fiery Clockface

Trad arr M Condie

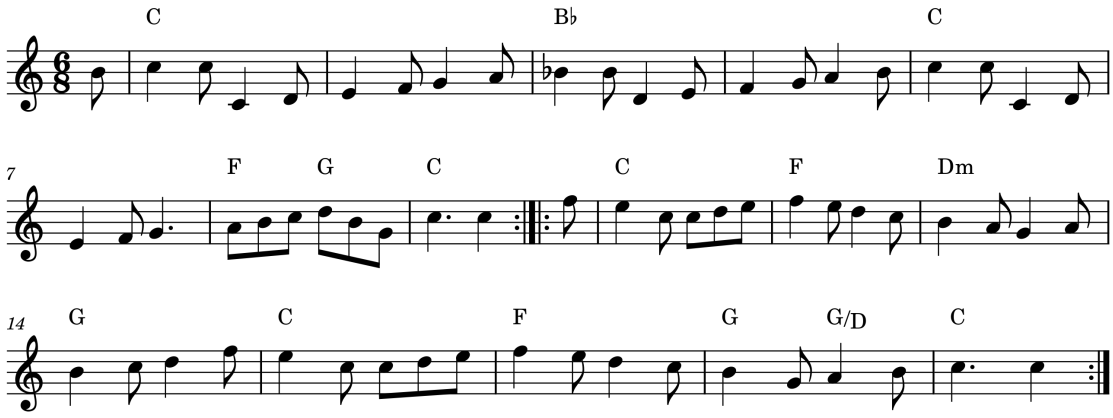

Chimney Bird (variation set)

Marina Dodgson (arr M. Condie)

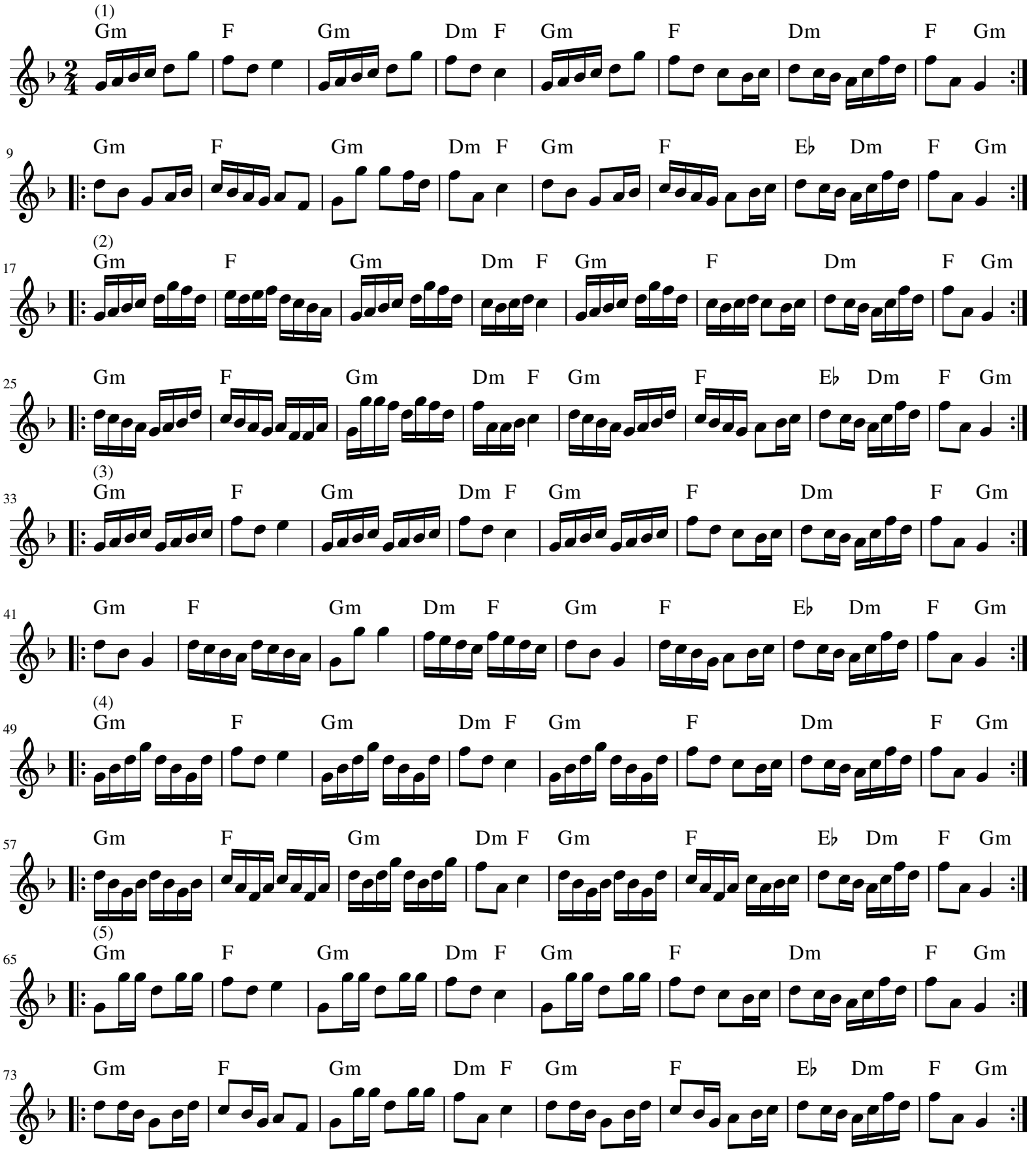

Cuckold Come out of the Amery

Trad arr Maurice Condie

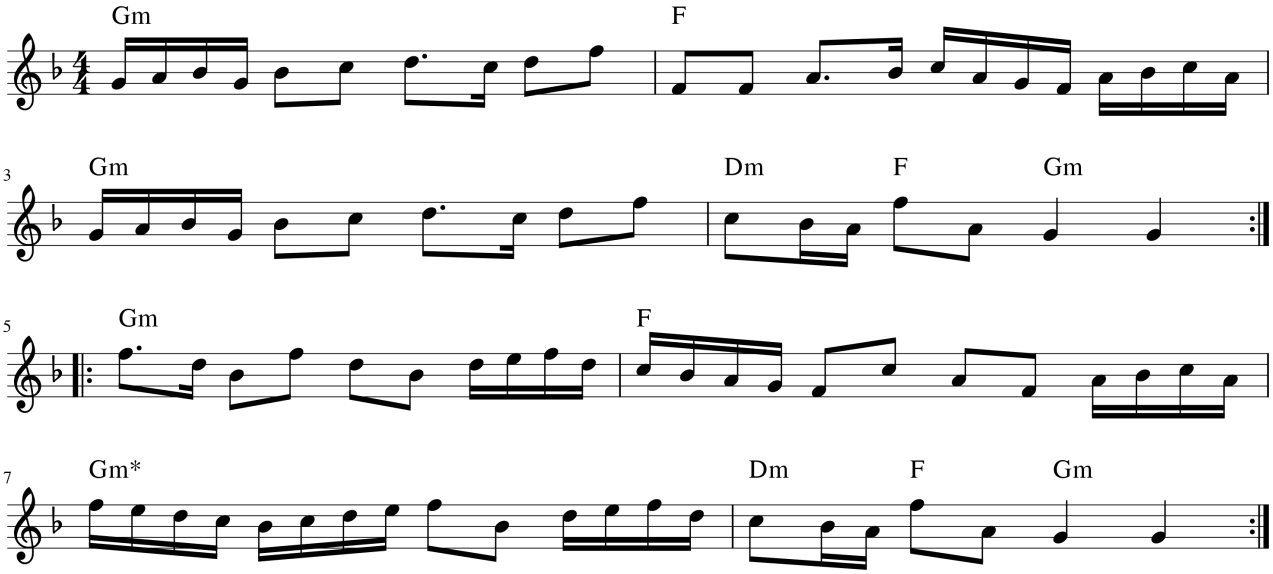

*Try an Em chord on the last time around

Small Coals and Little Money

Trad arr Maurice Condie

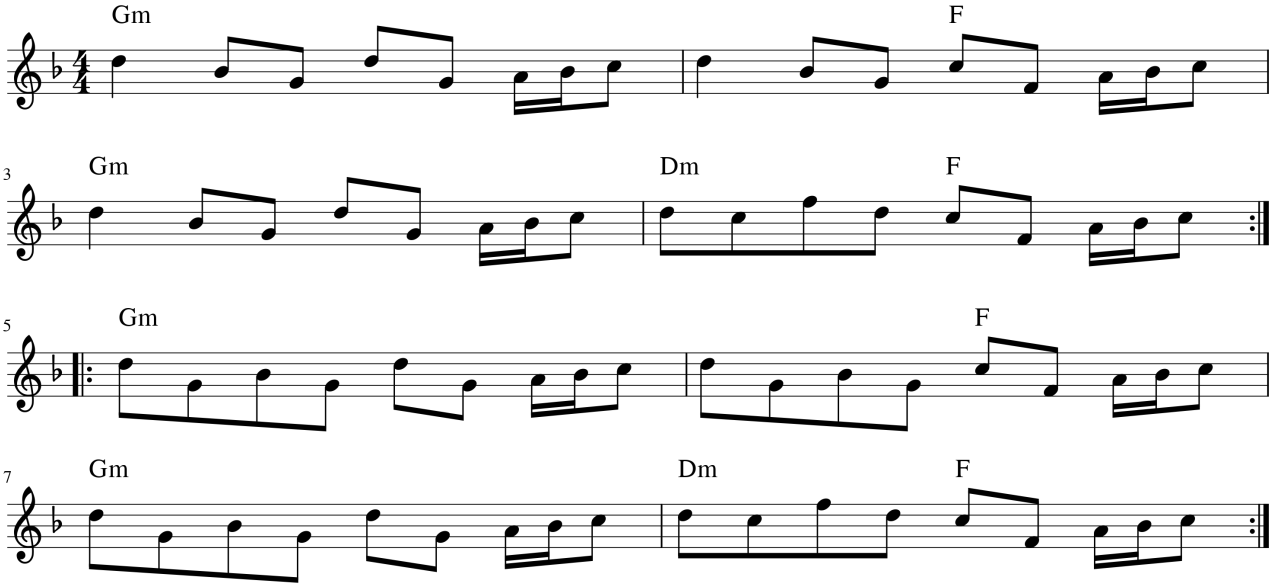

Hindley Steel

Robert Whinham (arr M Condie)

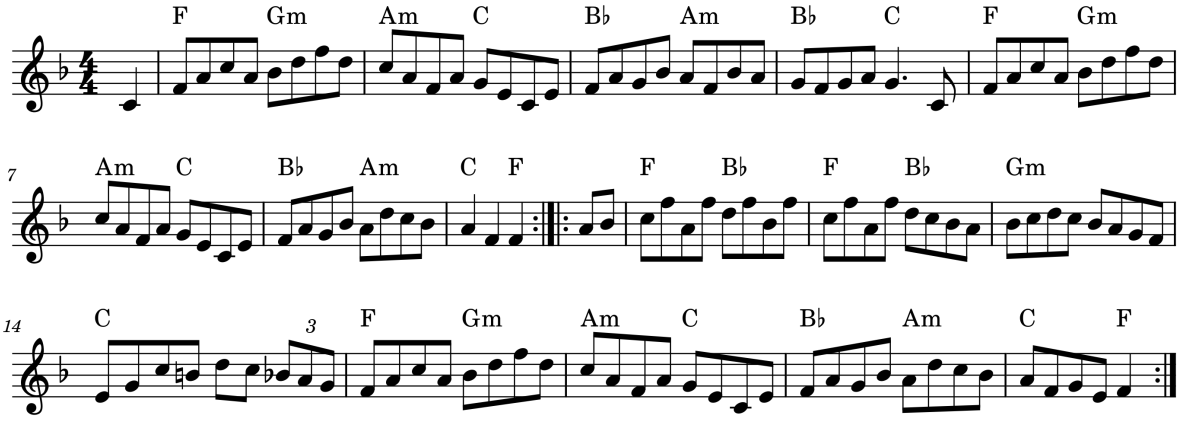

Shepherd's Hornpipe

Trad (arr M Condie)

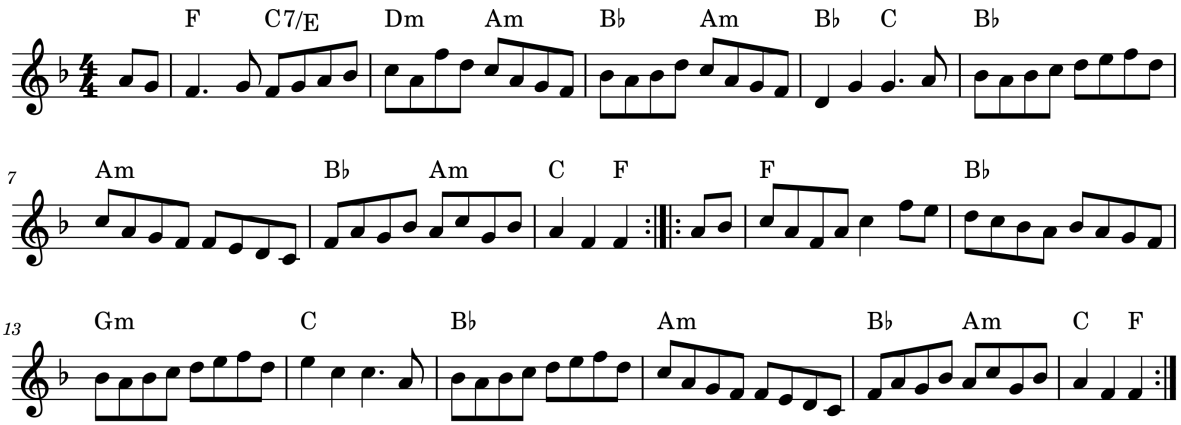

Joe Hutton's March

Archie Dagg (arr Maurice Condie)

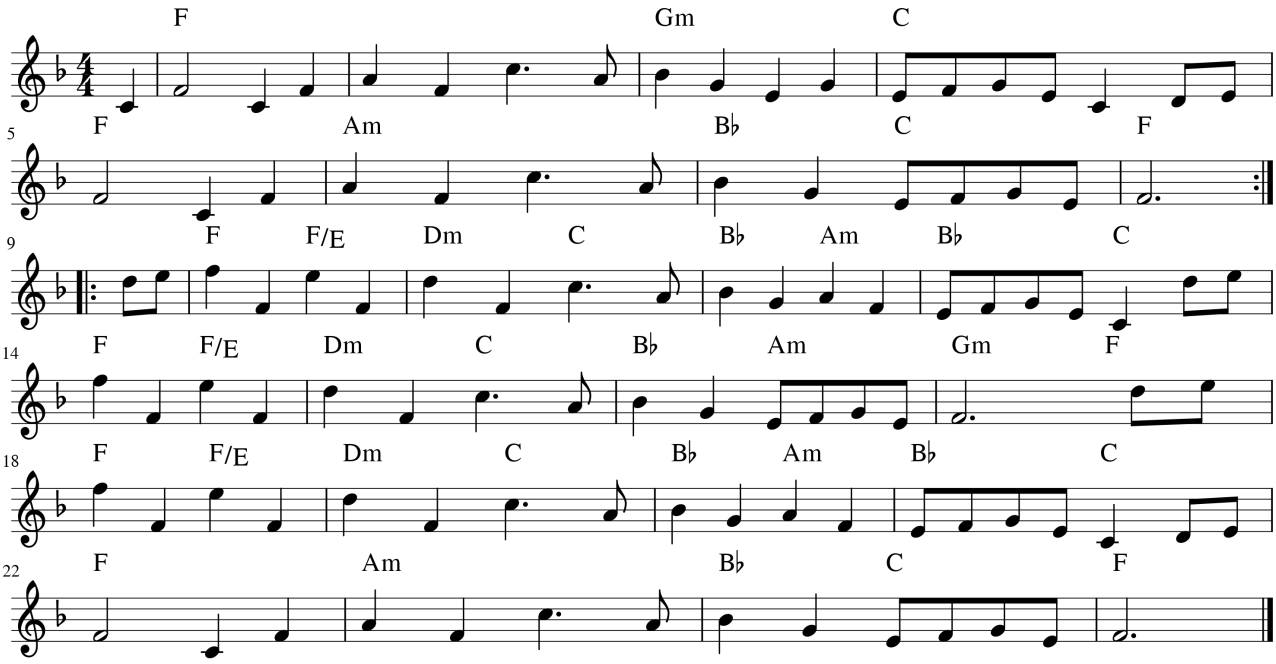

Lads of Alnwick

Trad arr Maurice Condie

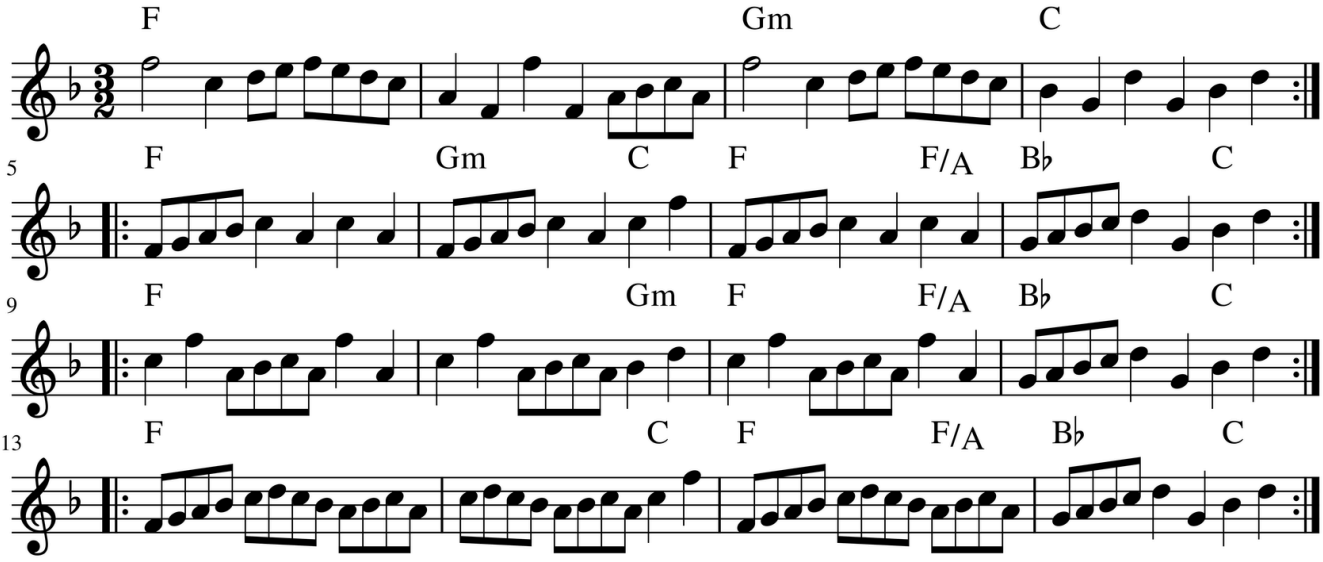

Newcastle

Trad (arr Maurice Condie)

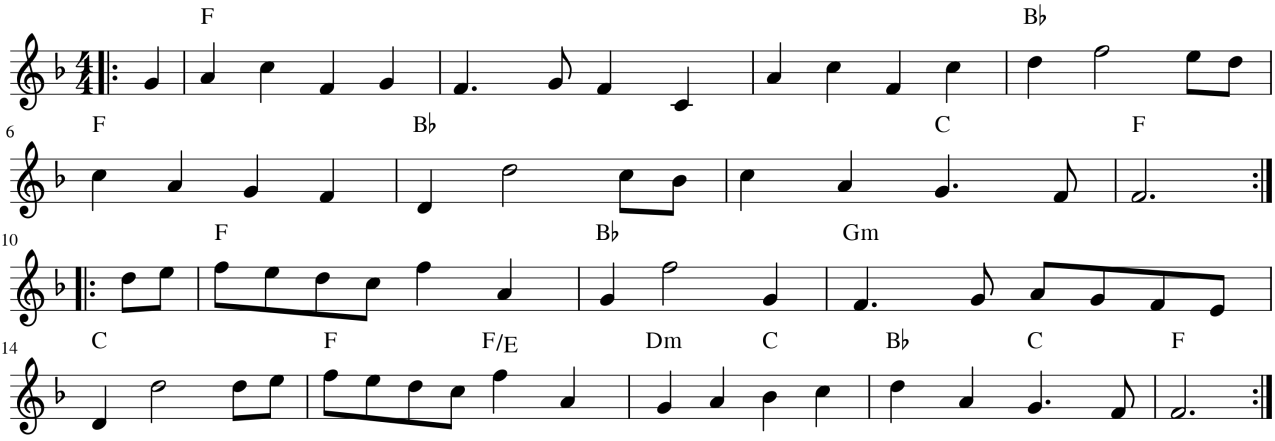

Because He Was a Bonny Lad

Trad (arr Maurice Condie)

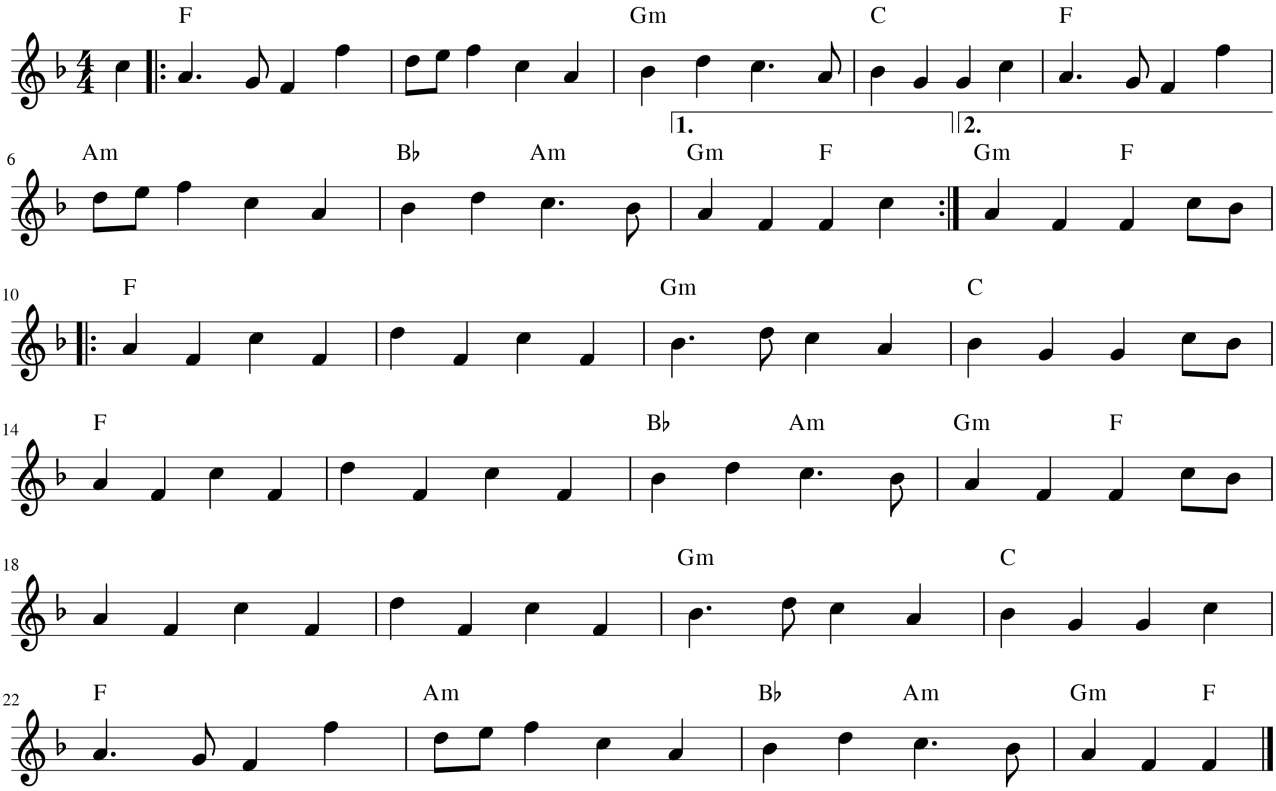

Noble Squire Dacre

Trad (arr M Condie)

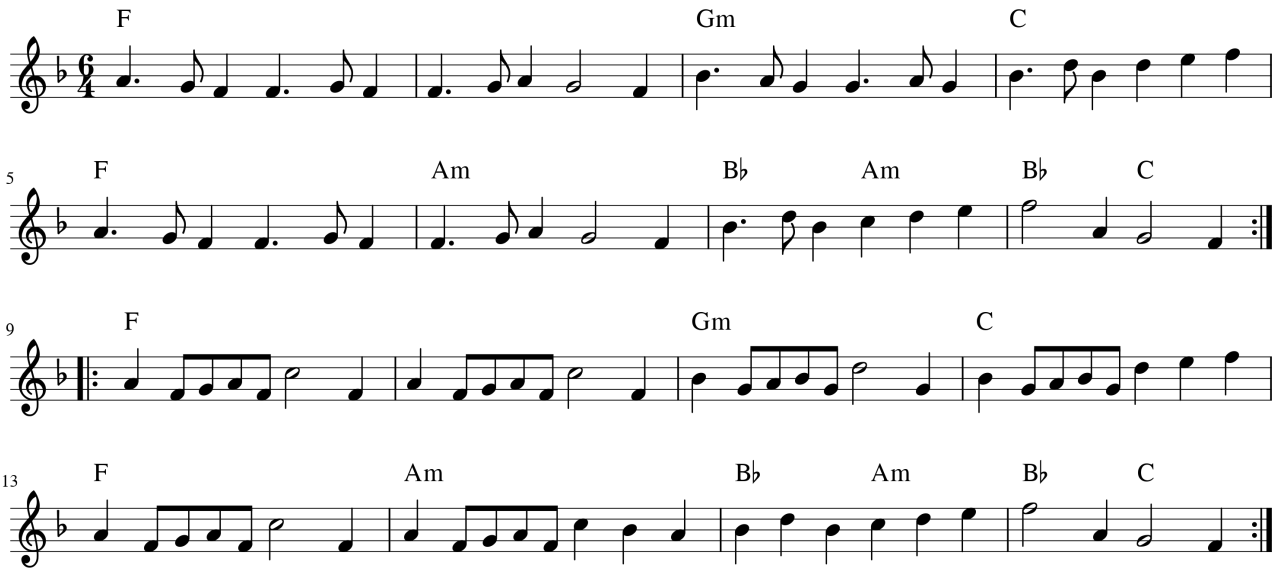

Peacock's Tune

Trad (arr M Condie)

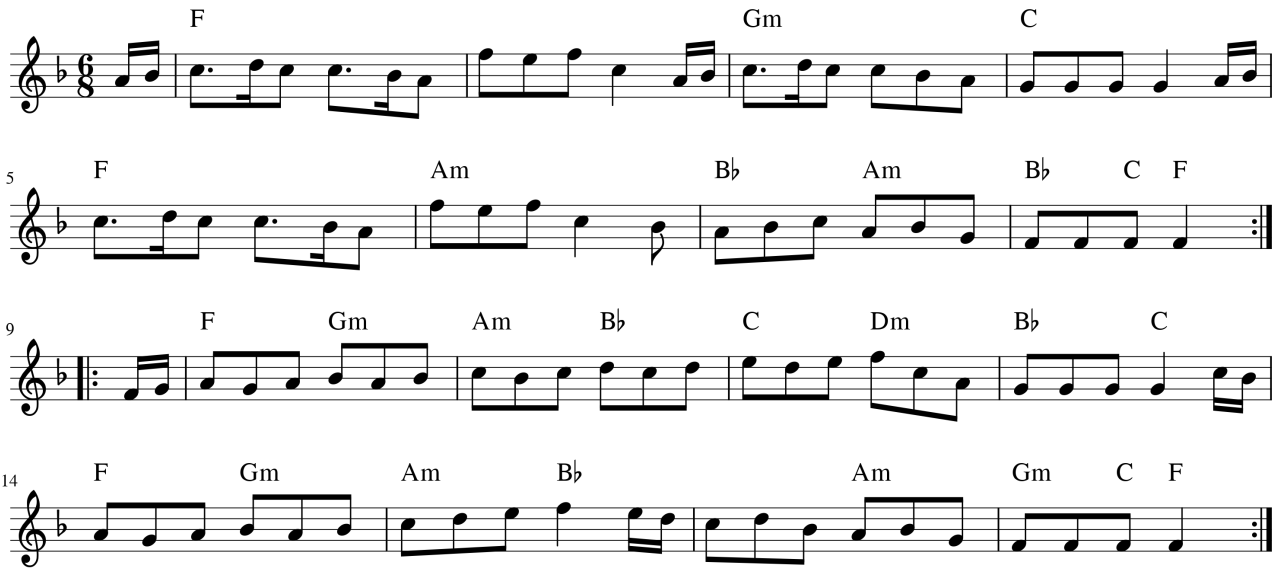

Redesdale Hornpipe

Trad (arr M Condie)

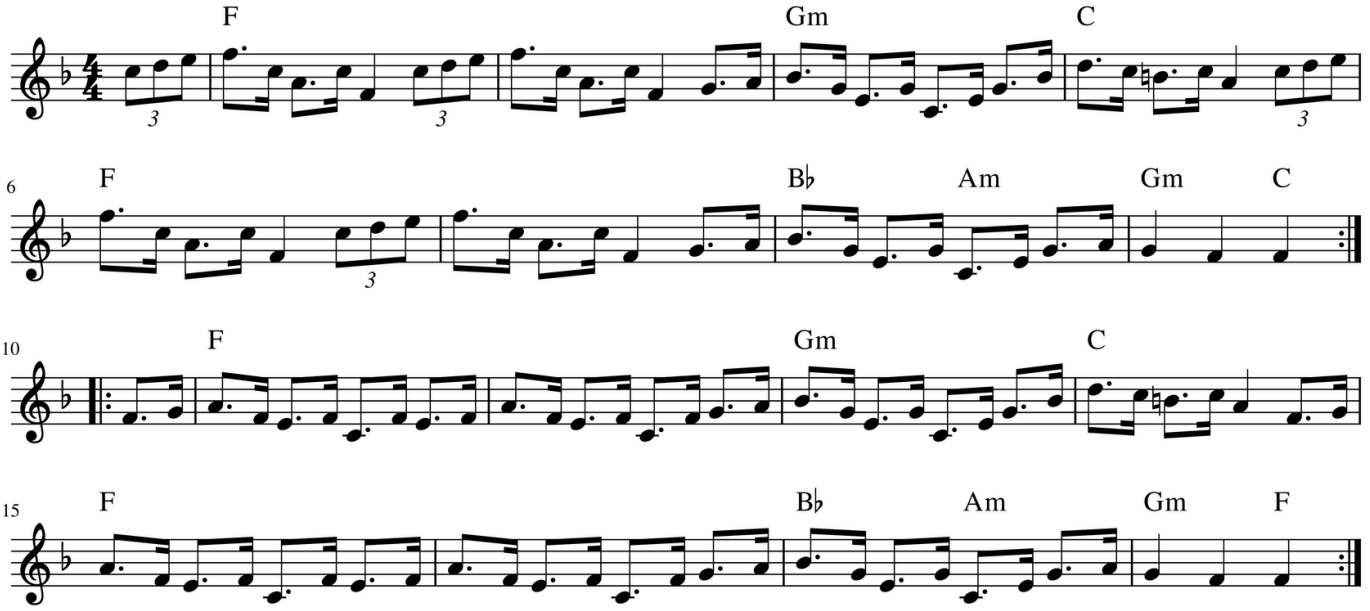

Gateshead Hornpipe

James Hill (arr M Condie)

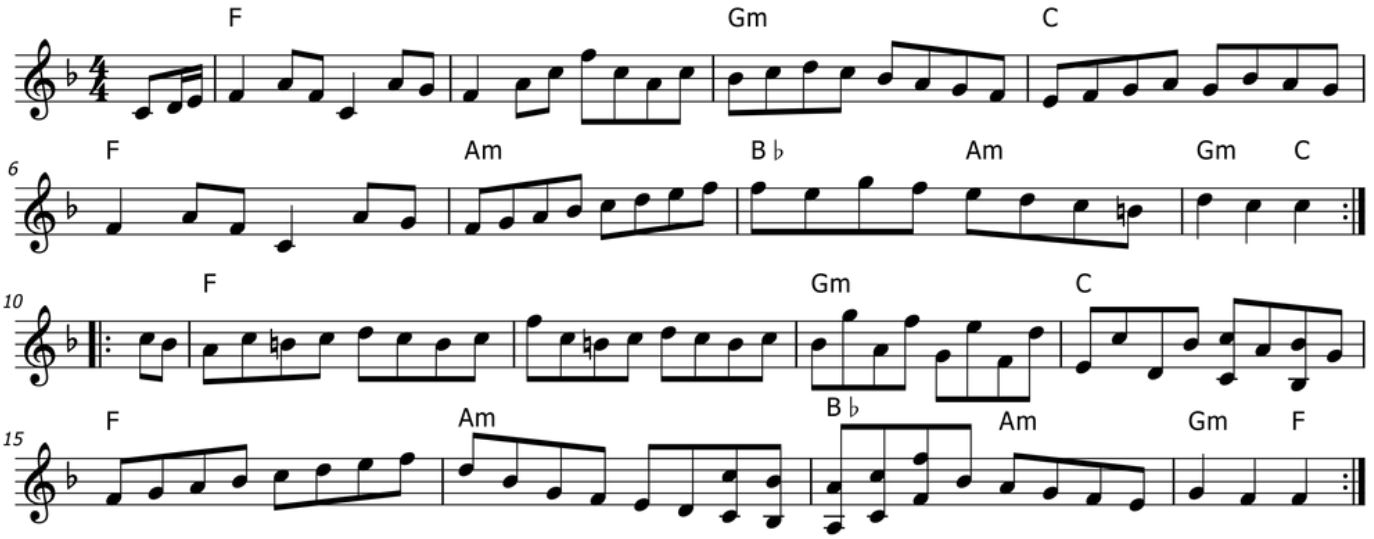

Tom's March

Billy Pigg (arr M Condie)

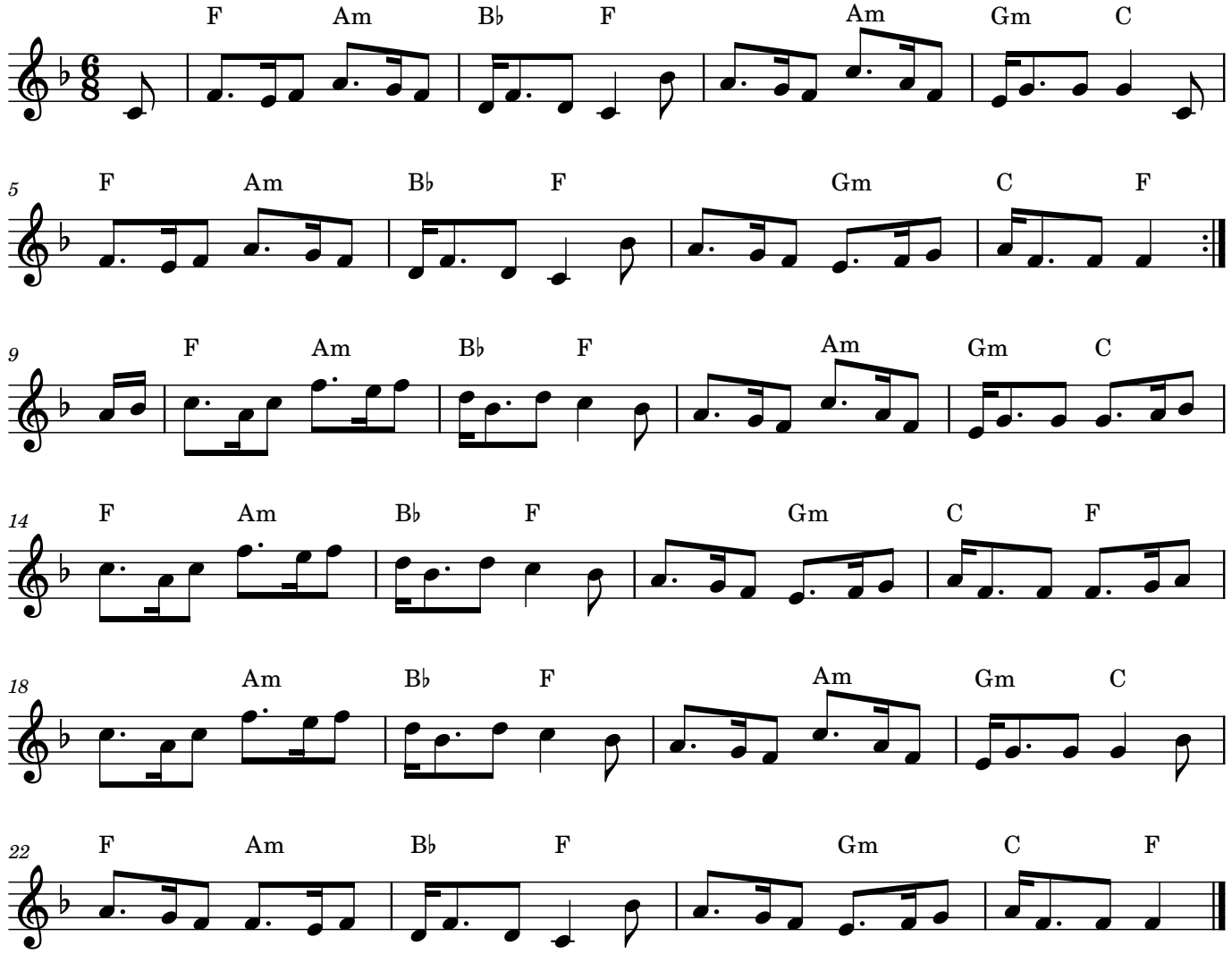

Winster Gallop

Trad (arr Maurice Condie)

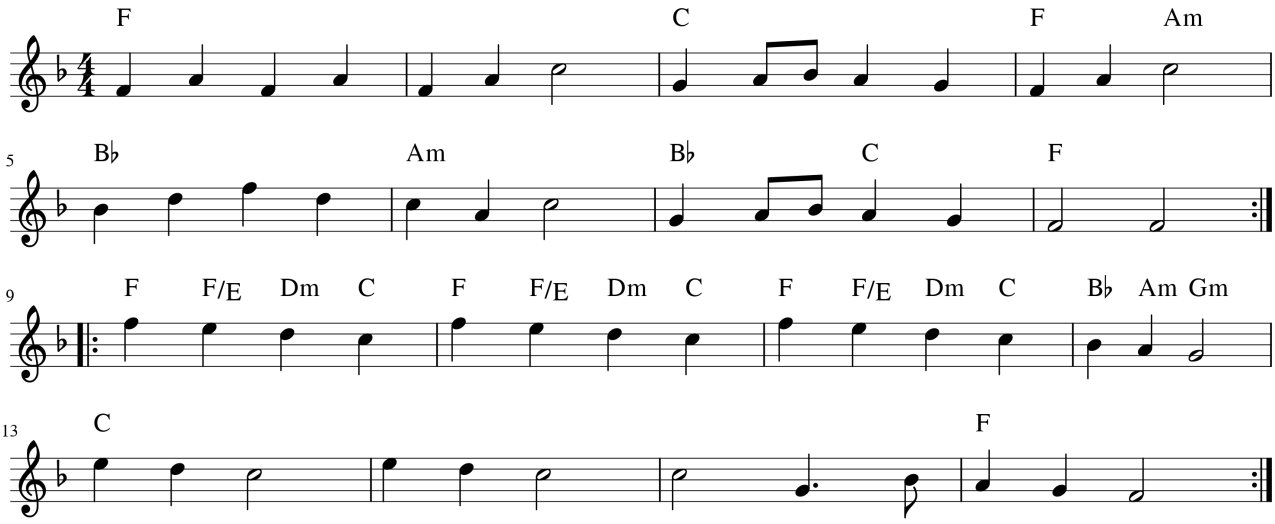

Jamie Allan

Trad (arr Maurice Condie)

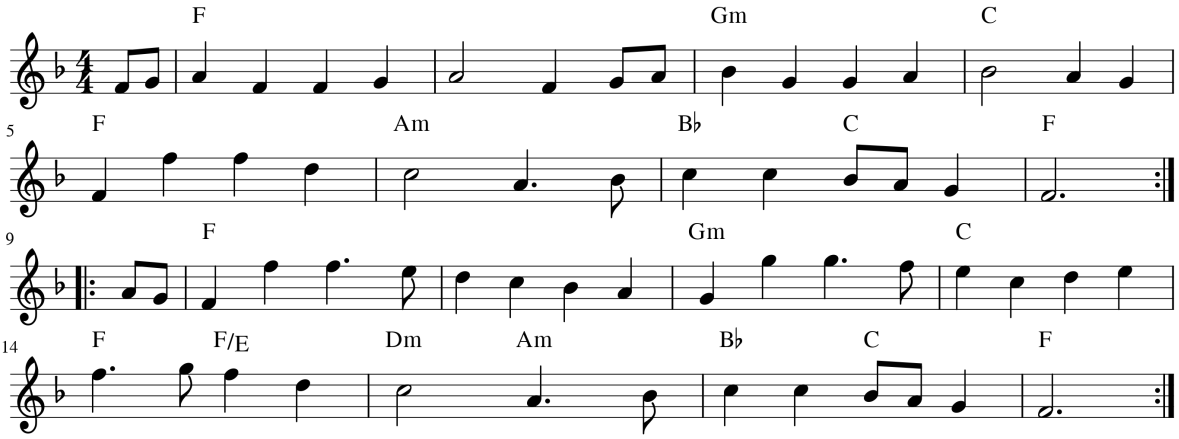

Salmon Tails up the Water

Trad (arr Maurice Condie)

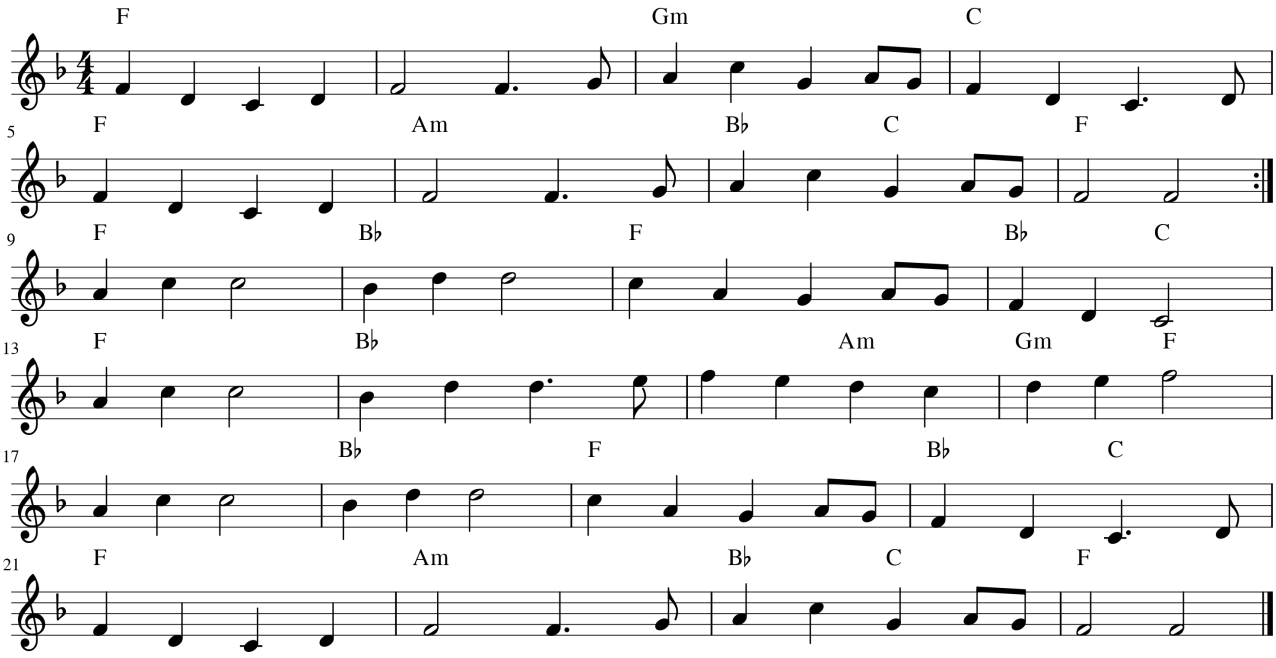

Mary Scott (variation set)

Variations from the Thomas Bewick collection
(arr Maurice Condie)

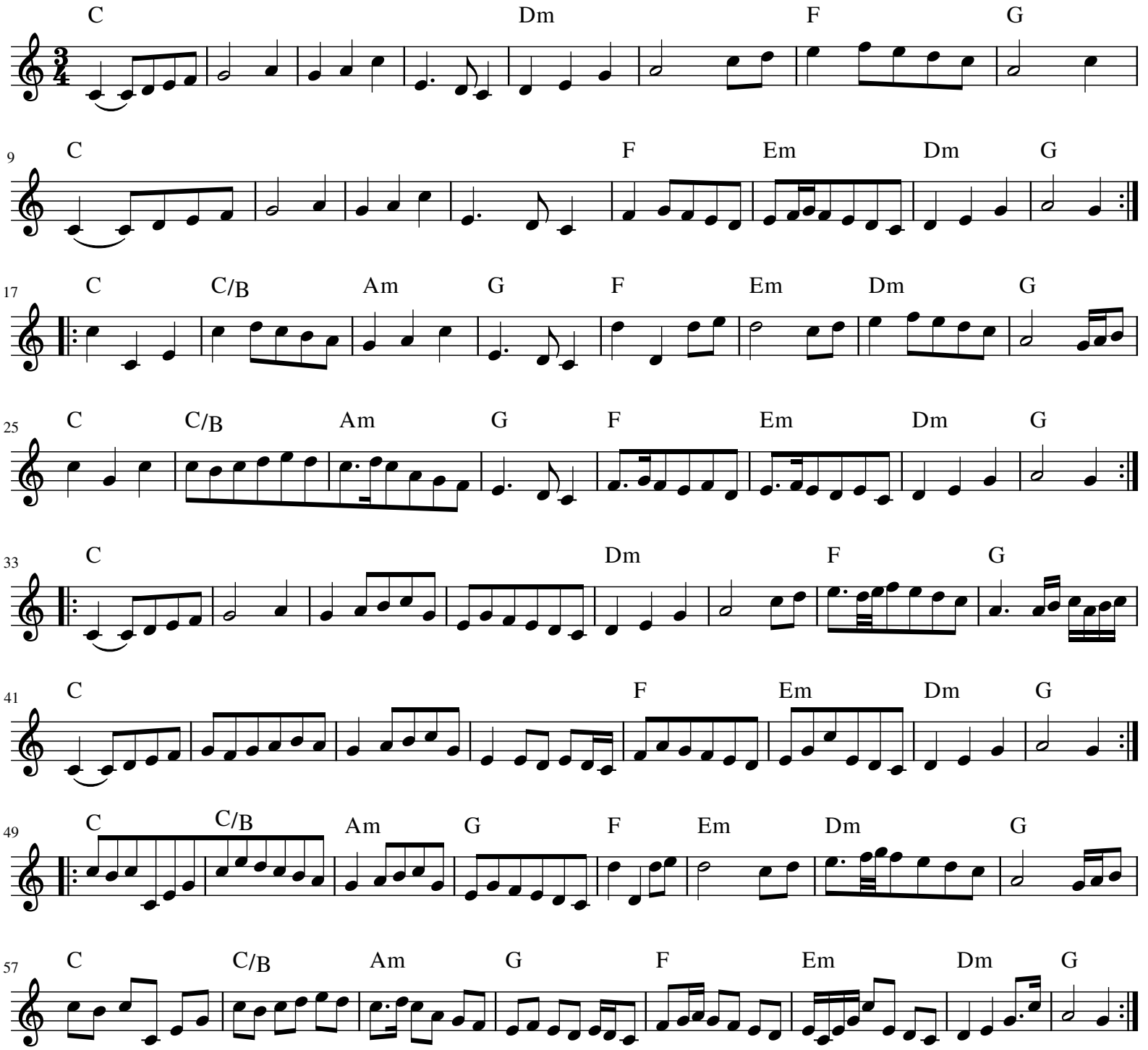

Redesdale Rant

T Carruthers (arr M Condie)

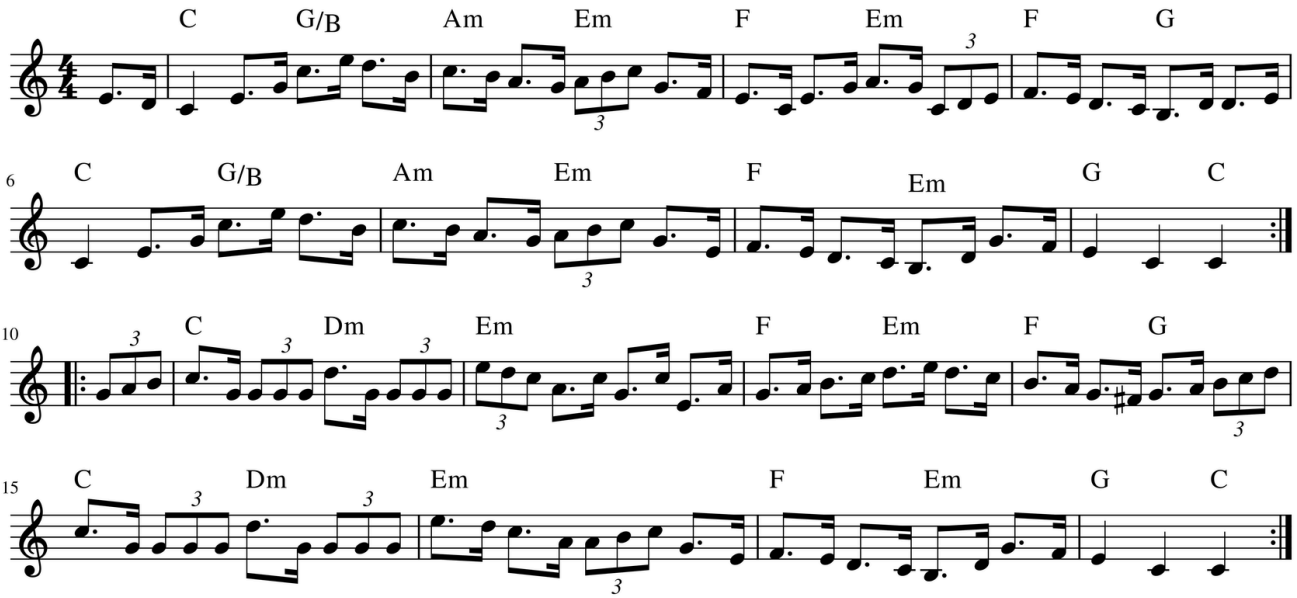

Miss Thompson's

Trad (arr M Condie)

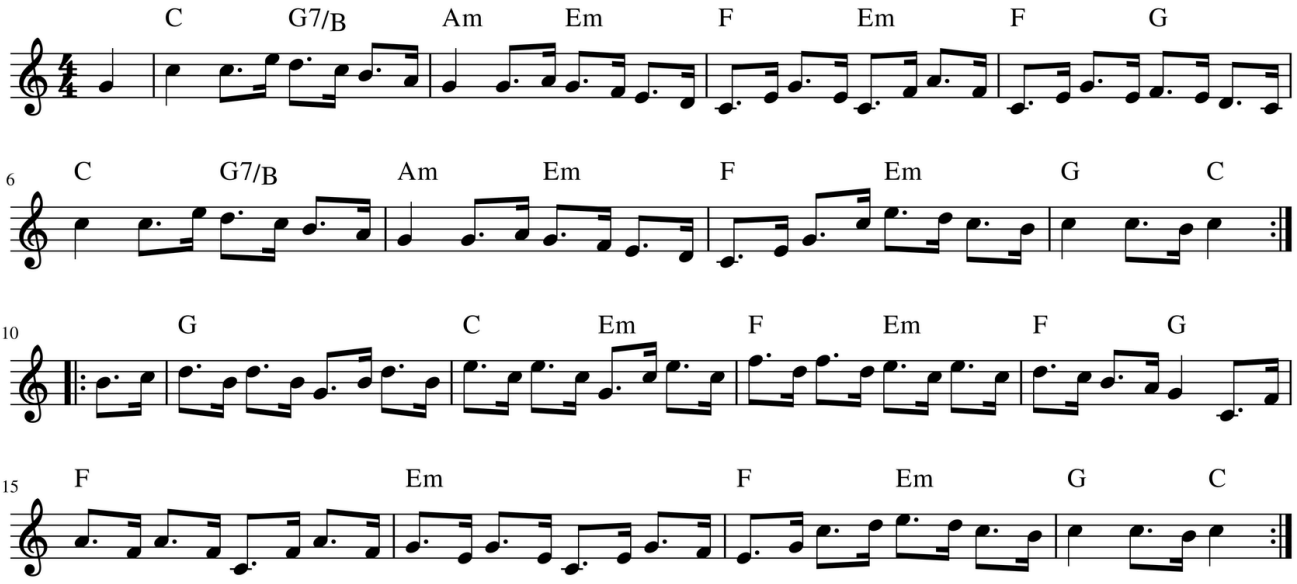

Roland and Cynthia Taylor

W Taylor (arr Maurice Condie)

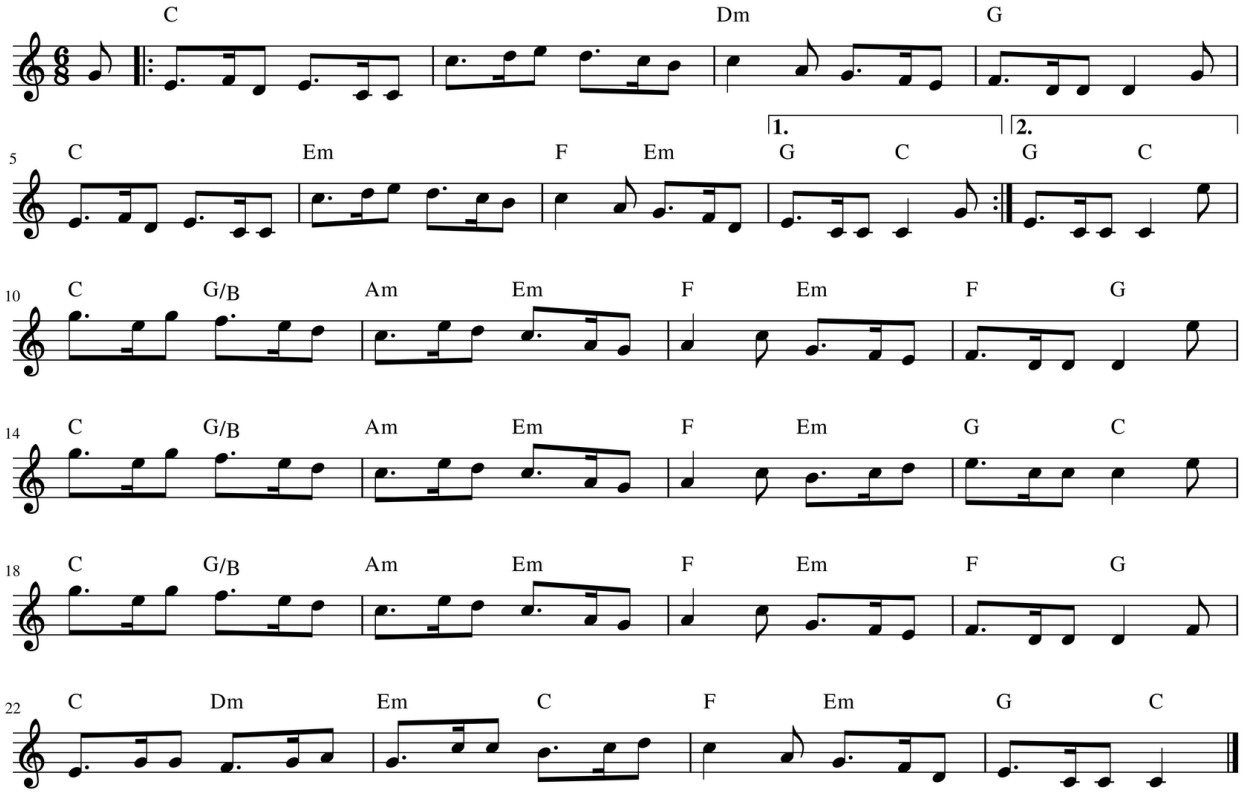

93 Not Out

W Atkinson (arr Maurice Condie)

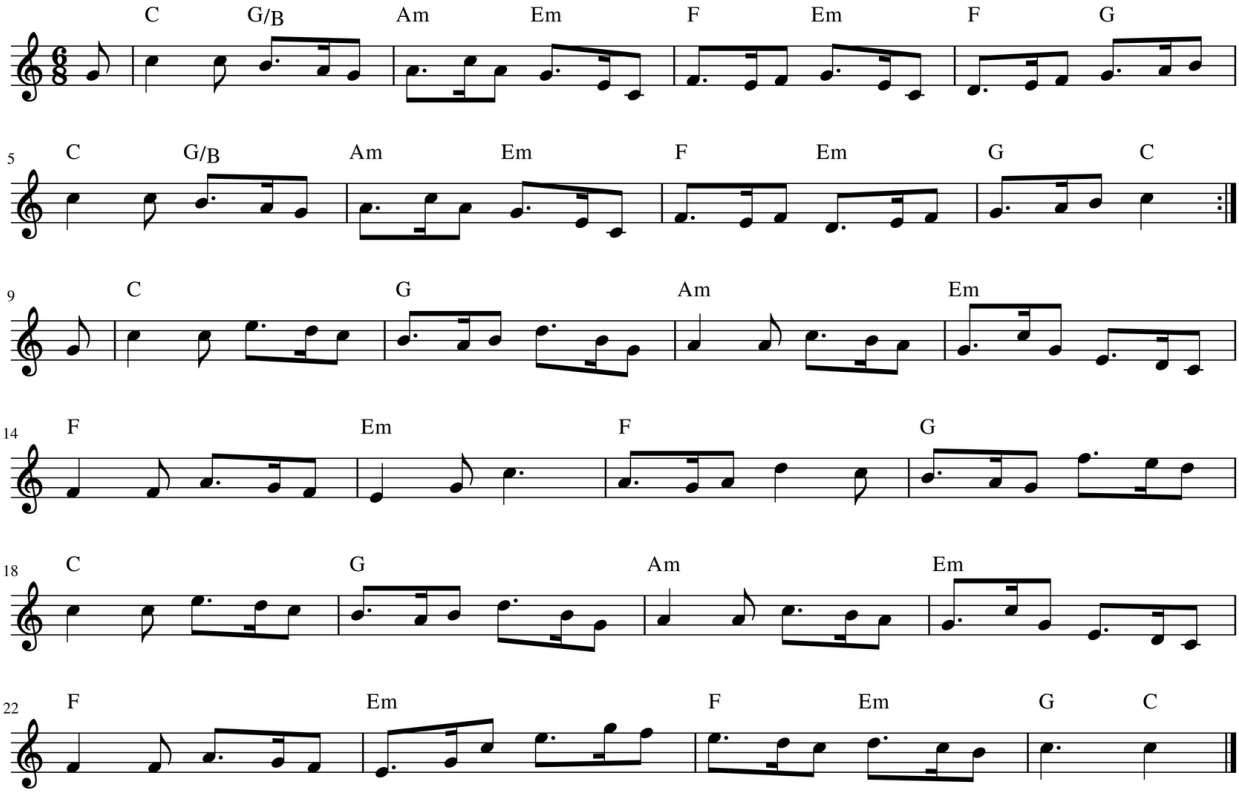

Wallington Hall

Billy Pigg (arr M Condie)

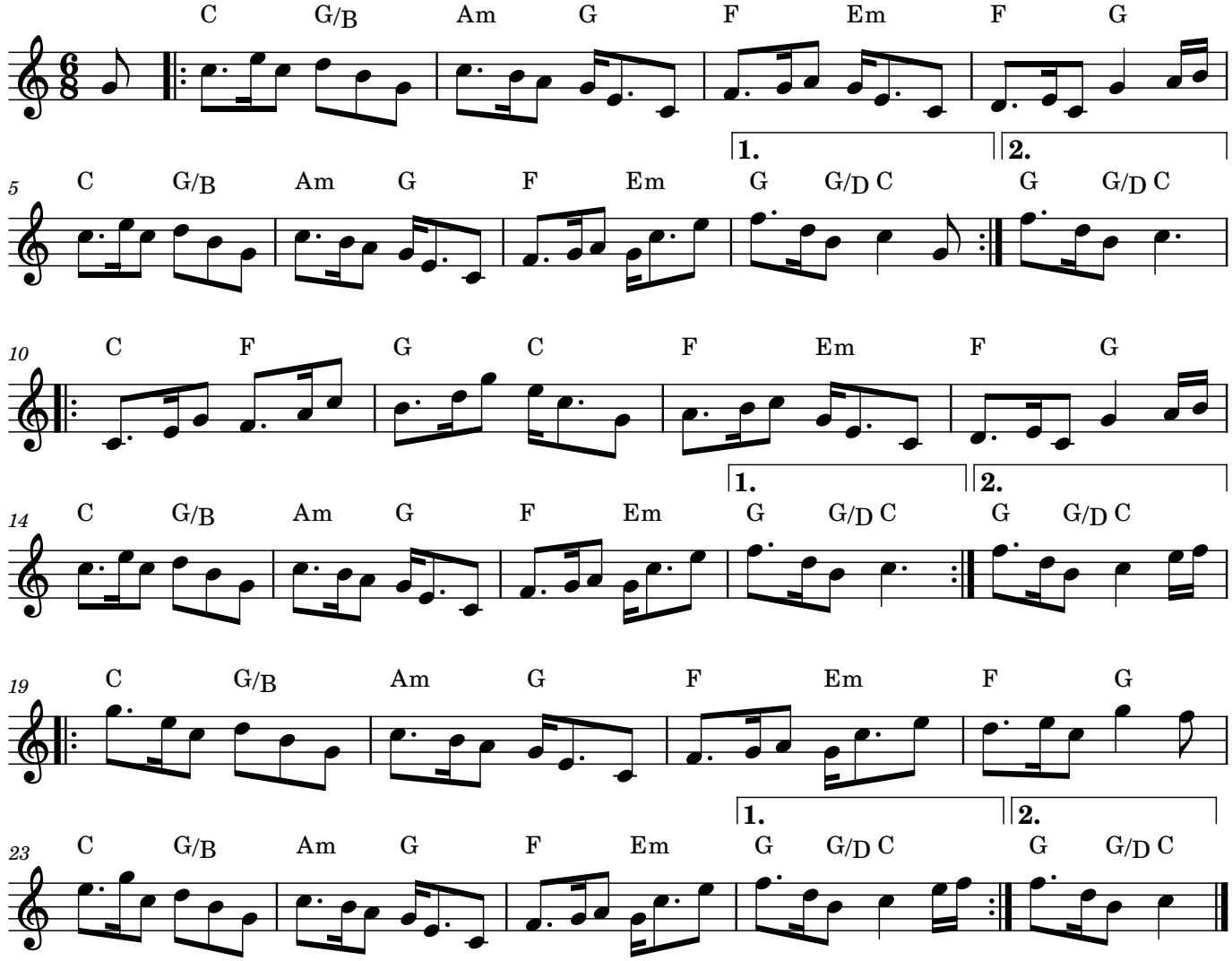

Woodlands Jig

As played by Jack Armstrong
(arr Maurice Condie)

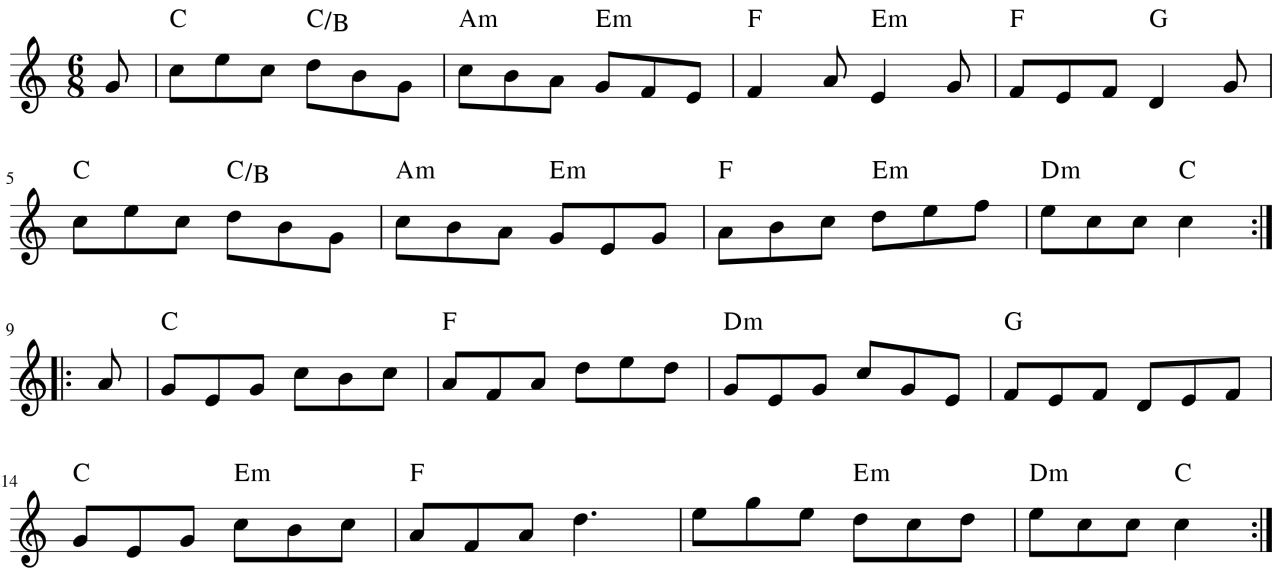

Sandgate Jig

From John Readshaw's collection
(arr Maurice Condie)

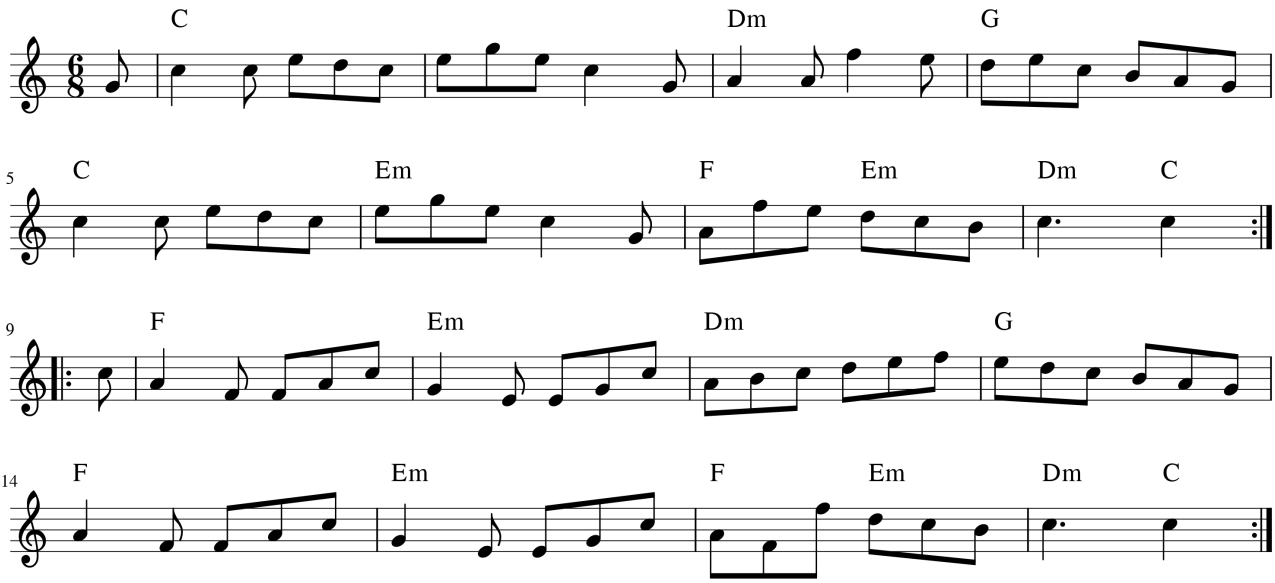

Cuckold Come out of the Amery

Variations from Peacock MSS

Trad arr Maurice Condie

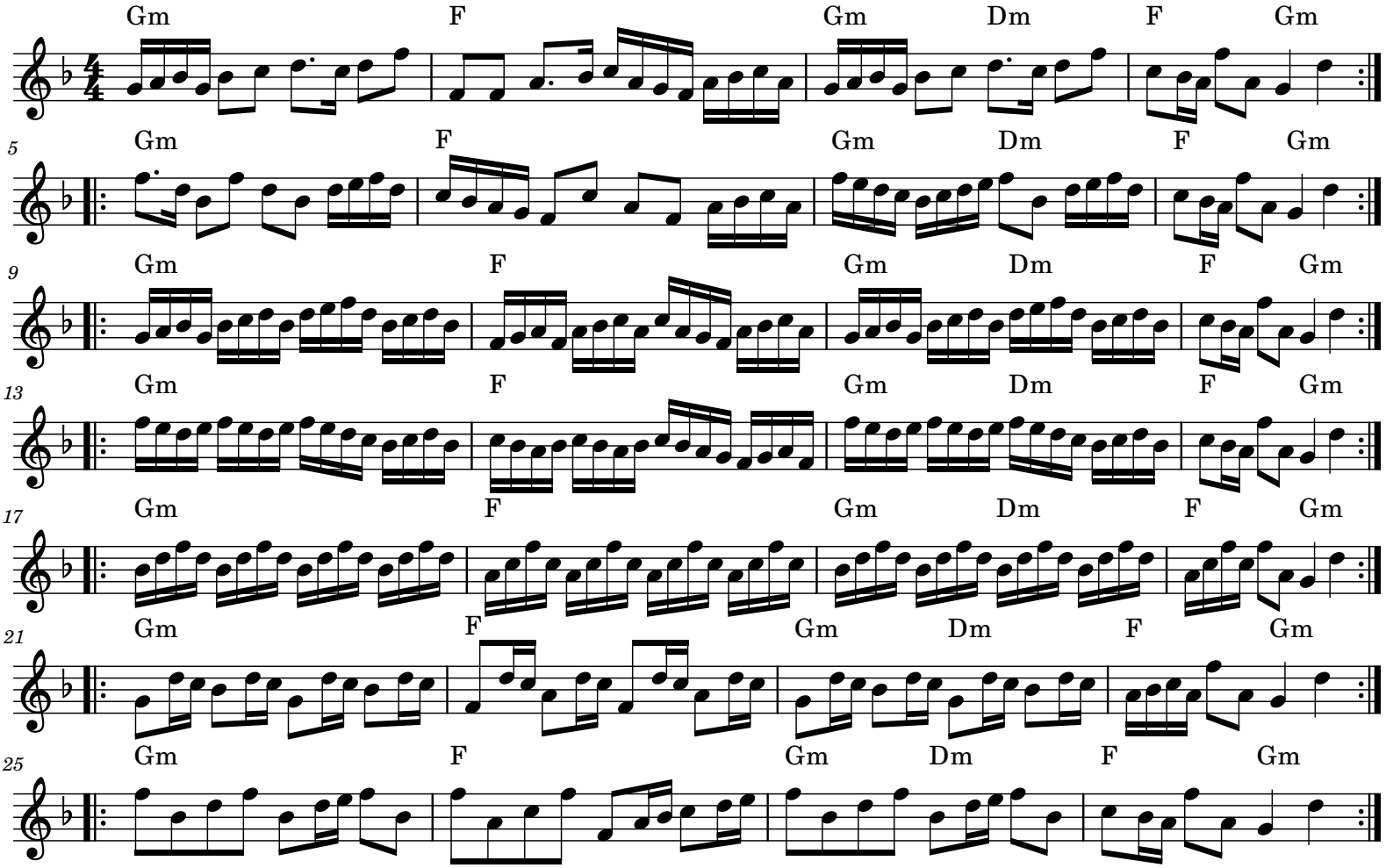

Peacock Followed the Hen

Trad (arr M Condie)

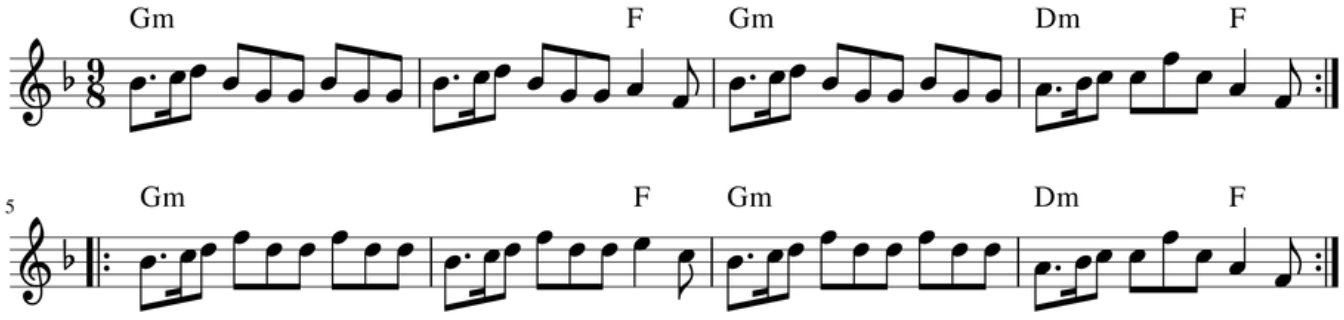

The Chimney Bird

Marina Dodgson arr Maurice Condie

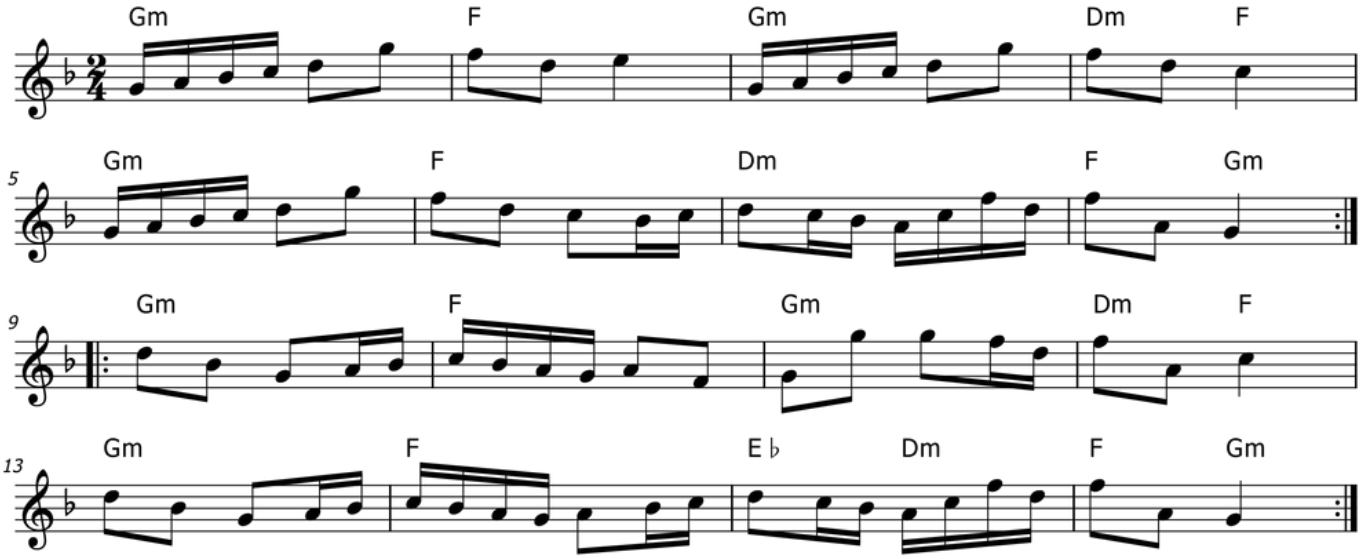

Wild Hills of Wannie

Trad arr Maurice Condie

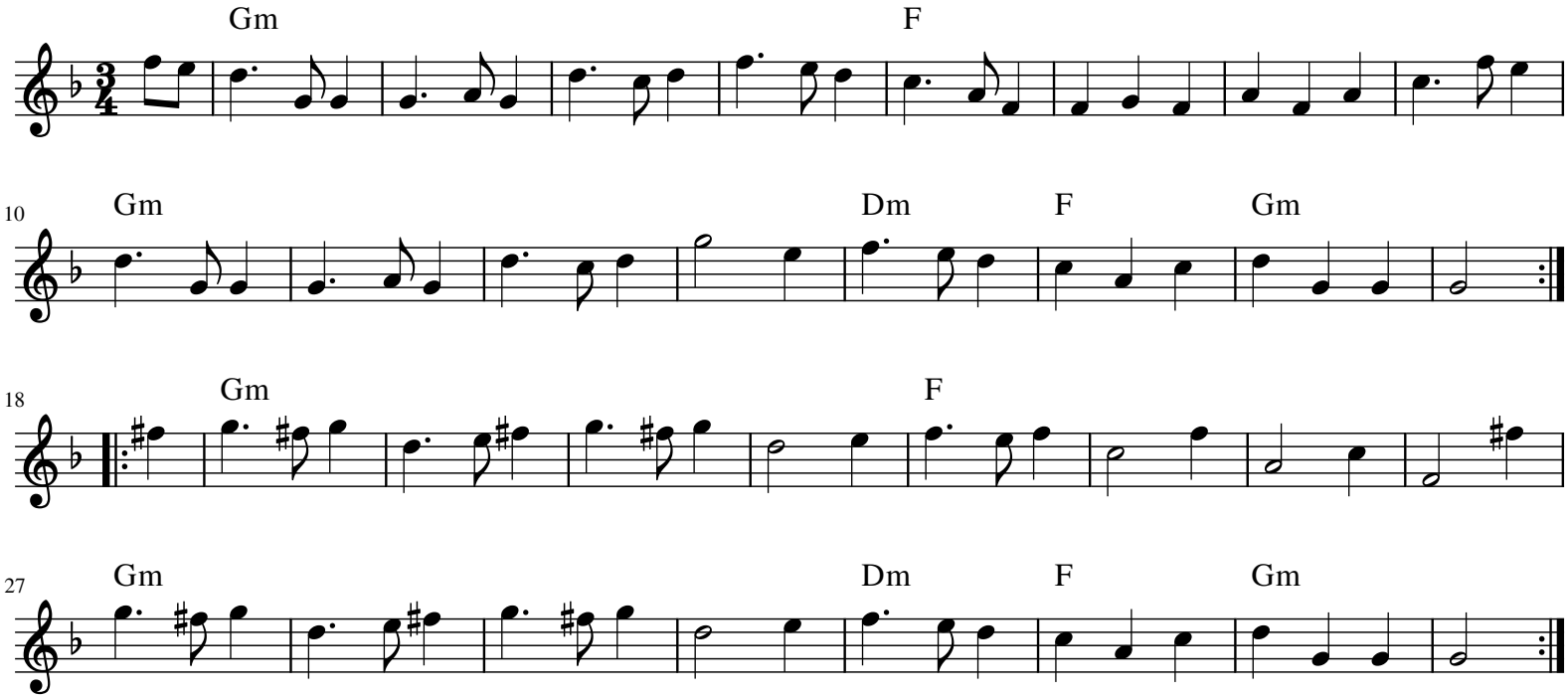

Alston Flower Show

Trad (arr Maurice Condie)

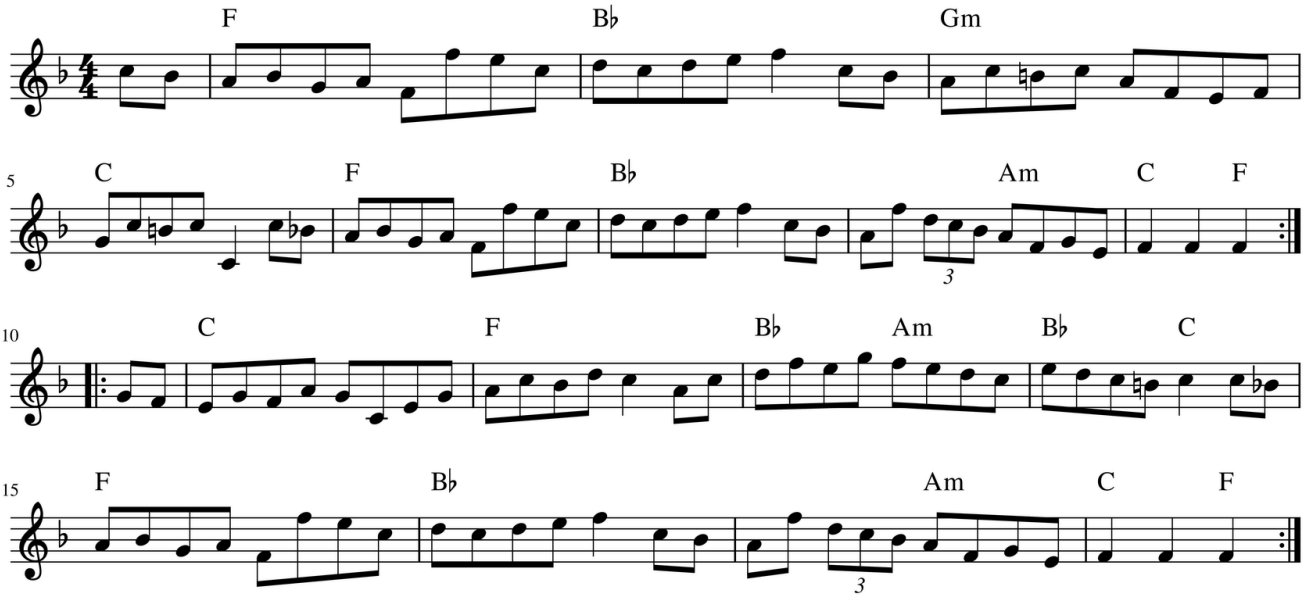

Hornpipe

Trad (arr Maurice Condie)

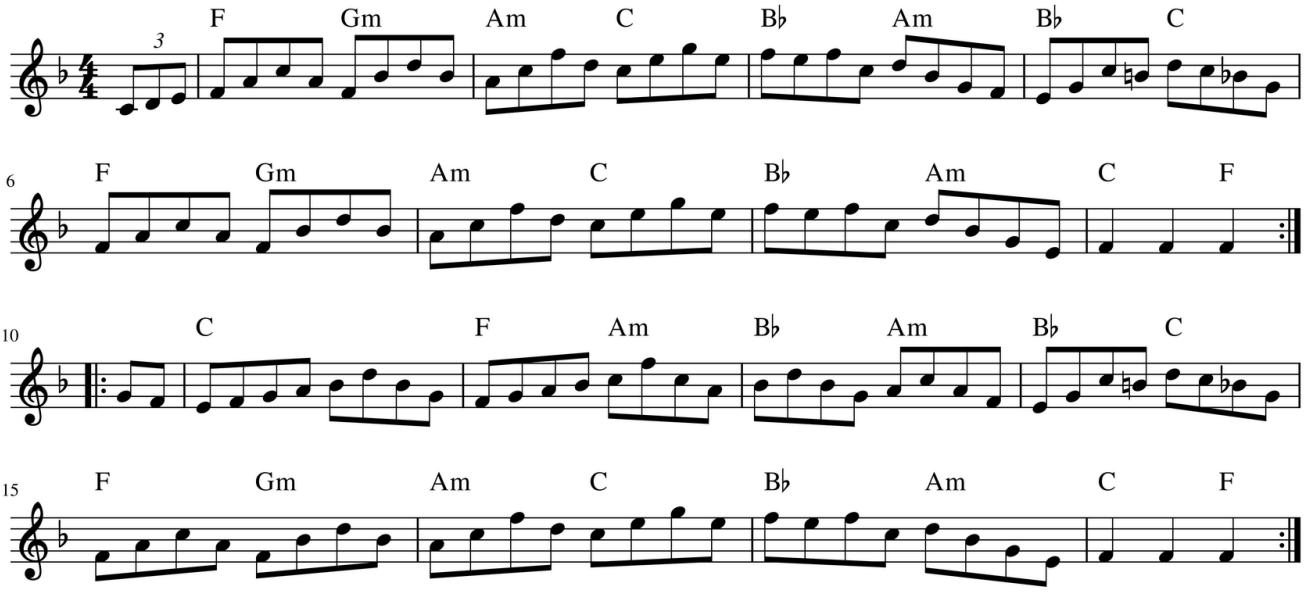

Bellingham Fair

T.J.Elliott (arr M Condie)

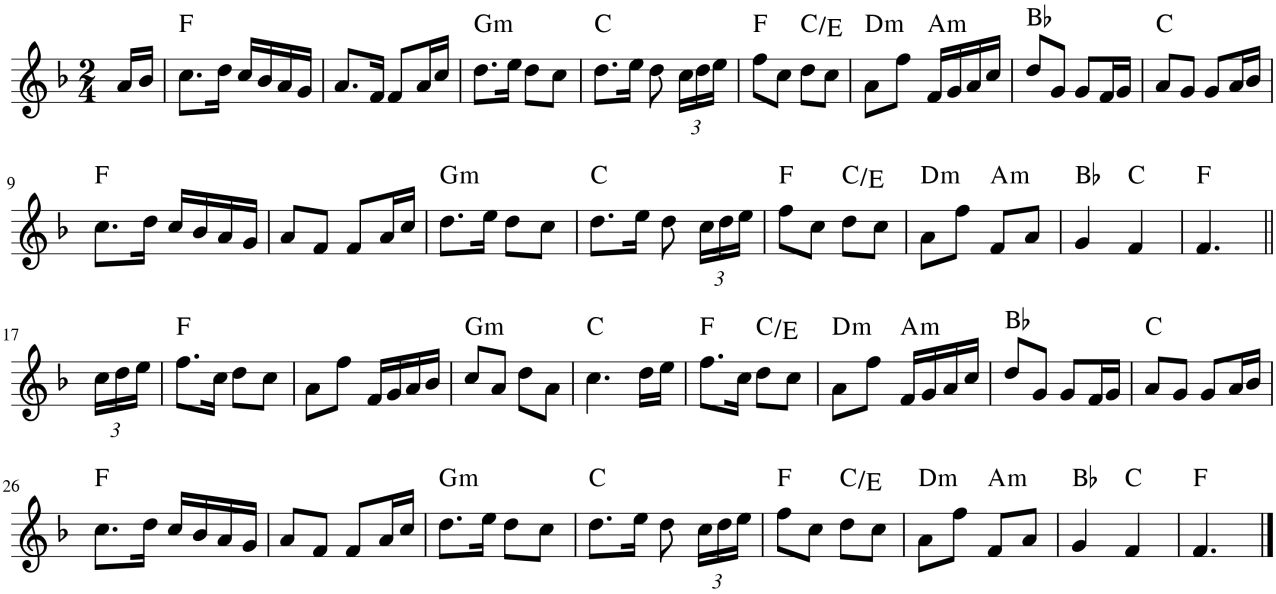

Otterburn Tower

R Hall (arr M Condie)

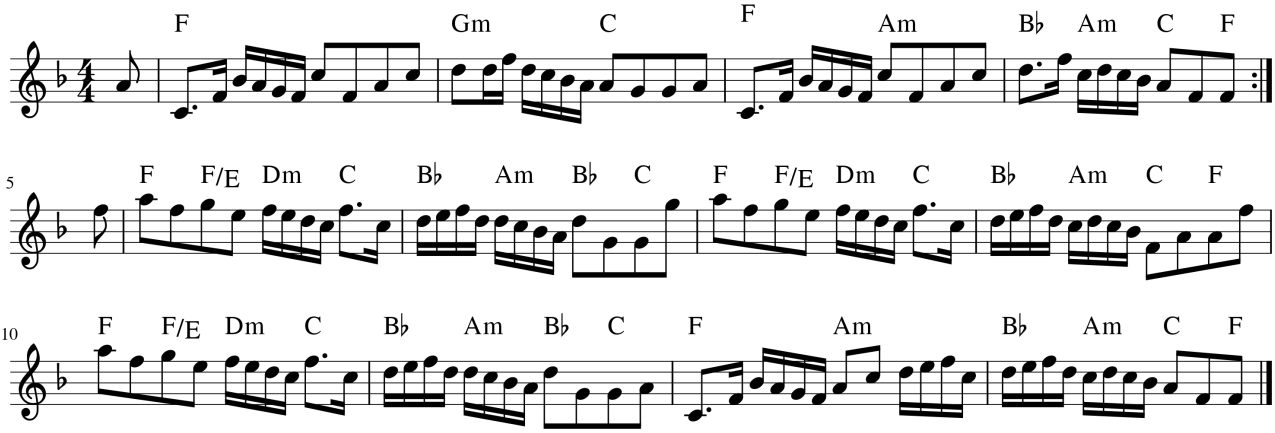

Billy Boy

Trad (arr M Condie)

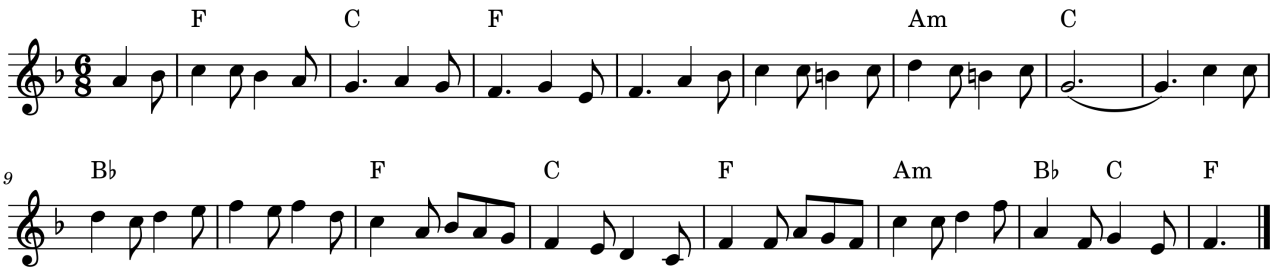

Keel Row

Trad (arr M Condie)

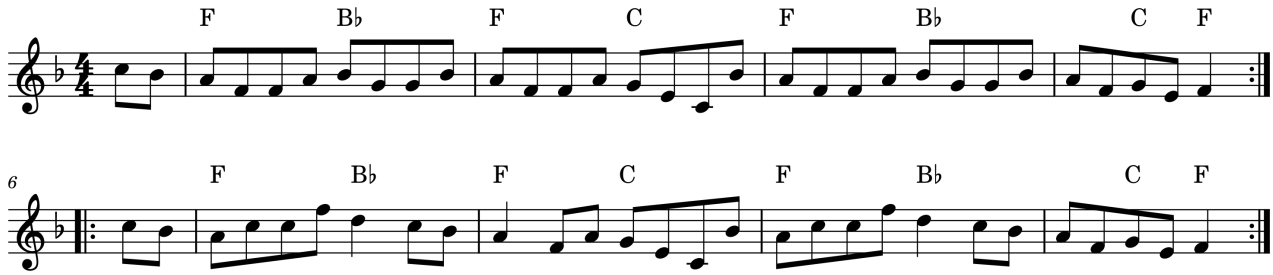

Grace Darling Gold

M Dodgson & M Condie

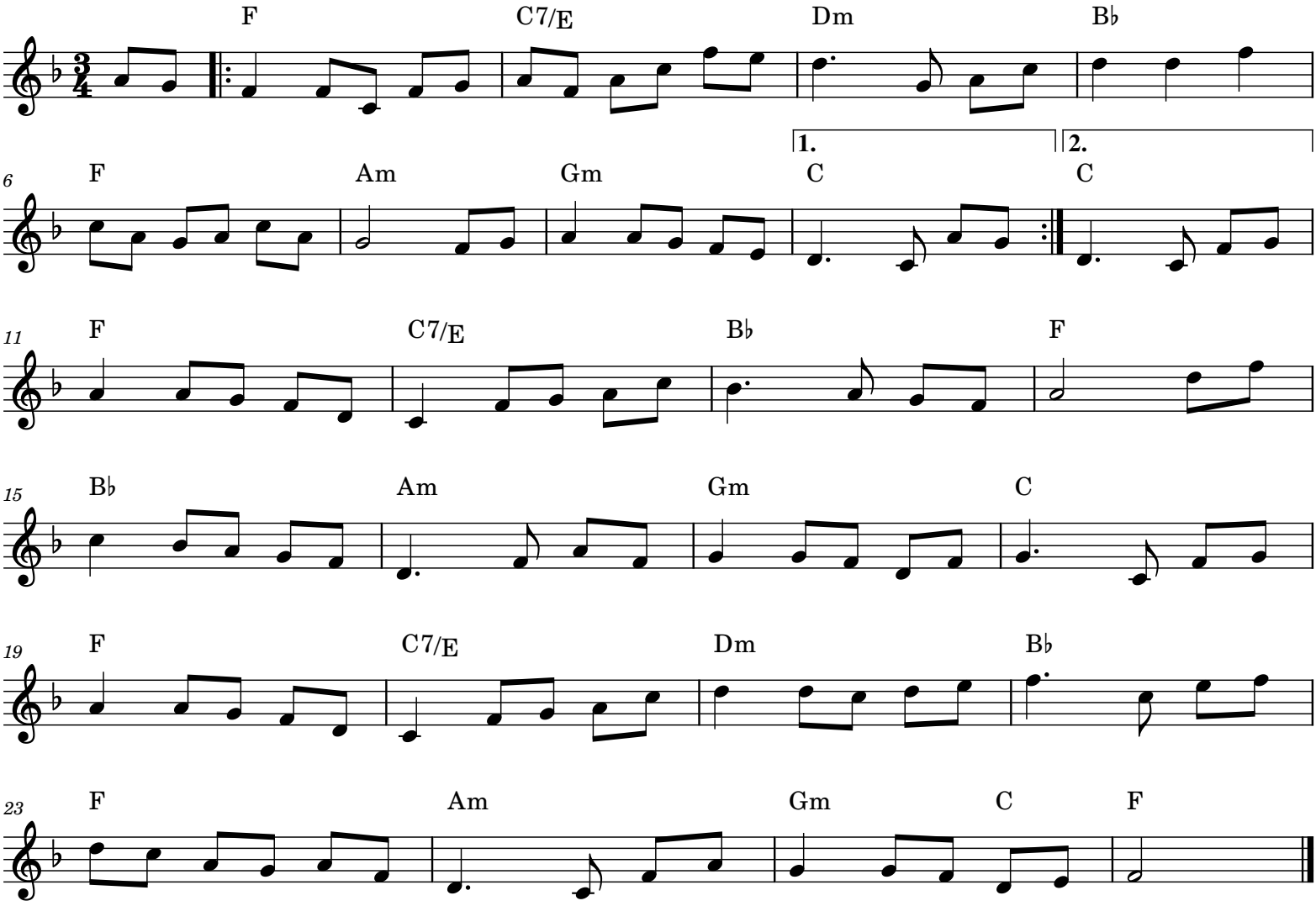

Hoop Her and Gird Her

Variations from the Thomas Bewick collection
(arr Maurice Condie)

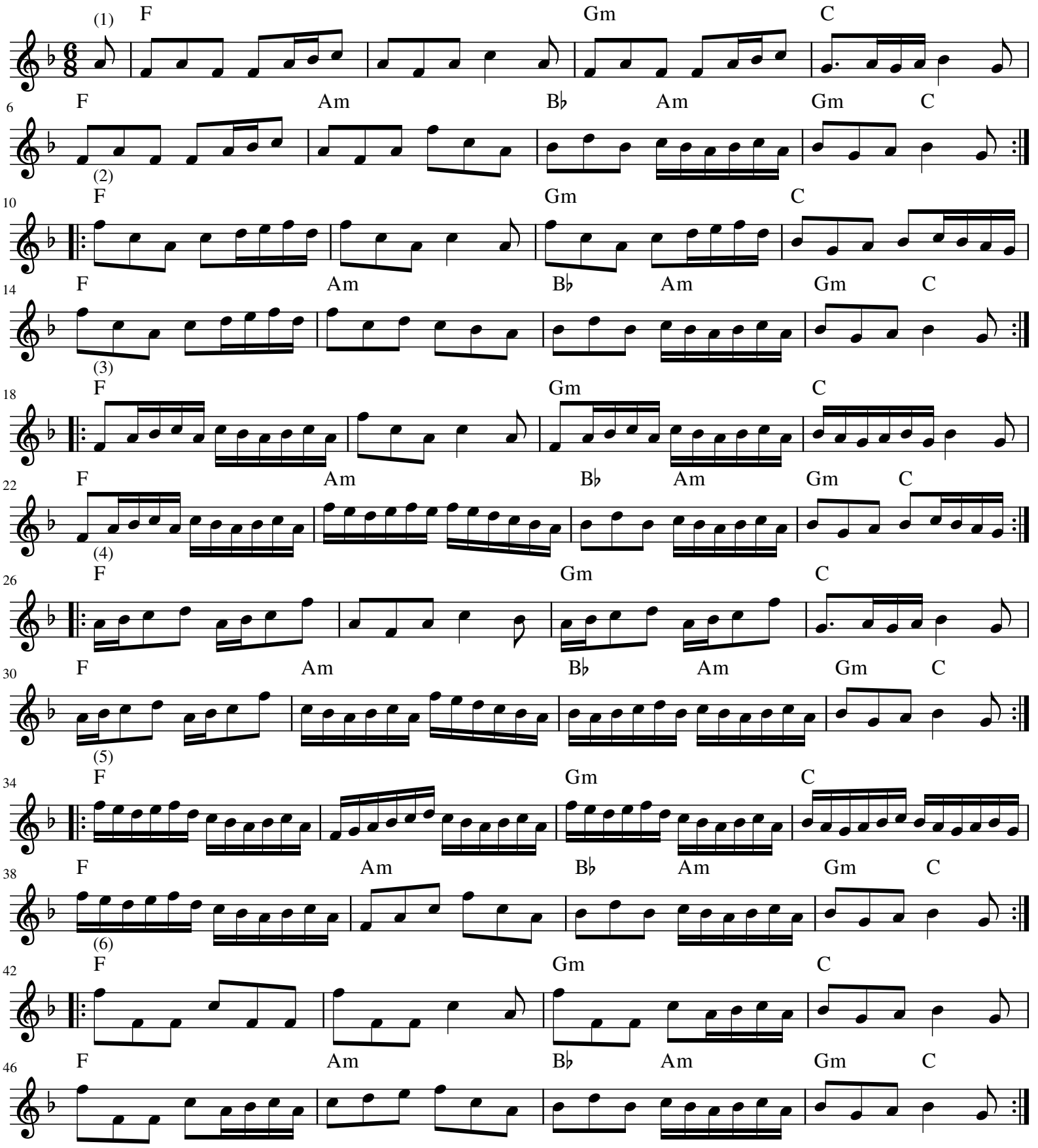

Joan's Jig

Henry Clough, II (arr M Condie)

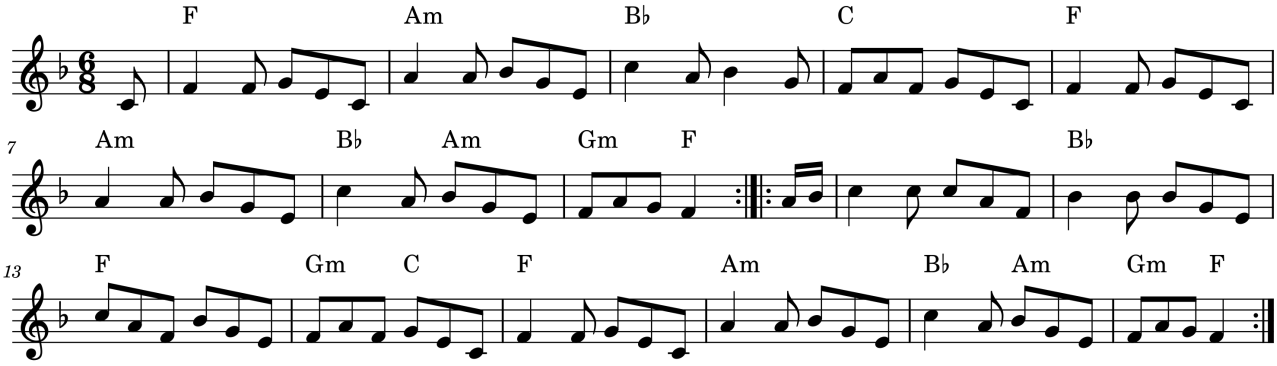

Alistair J Sim

Willy Taylor (arr M Condie)

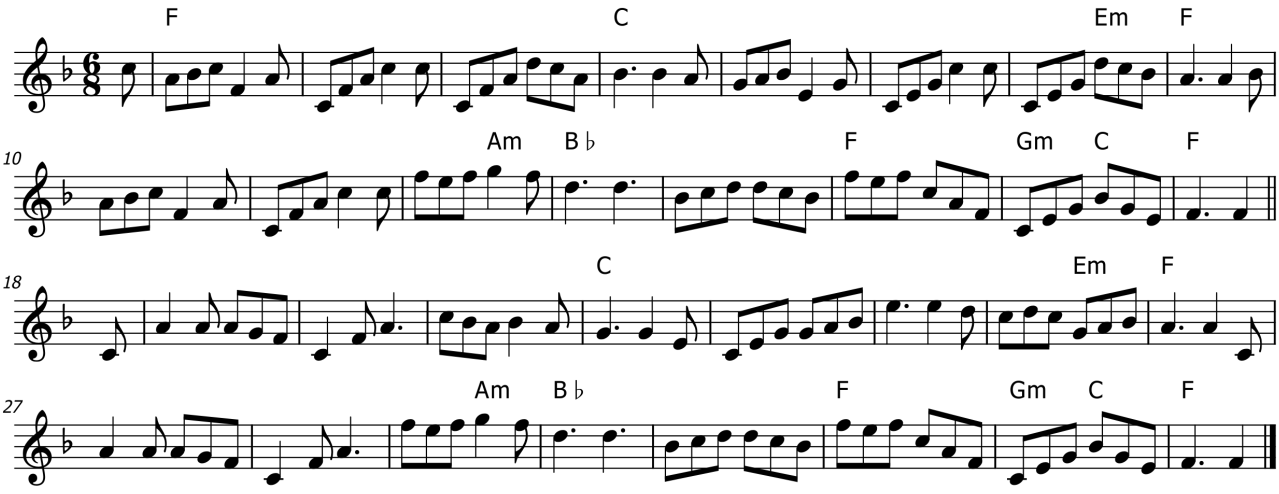

Marquis of Lorne

Trad (arr M Condie)

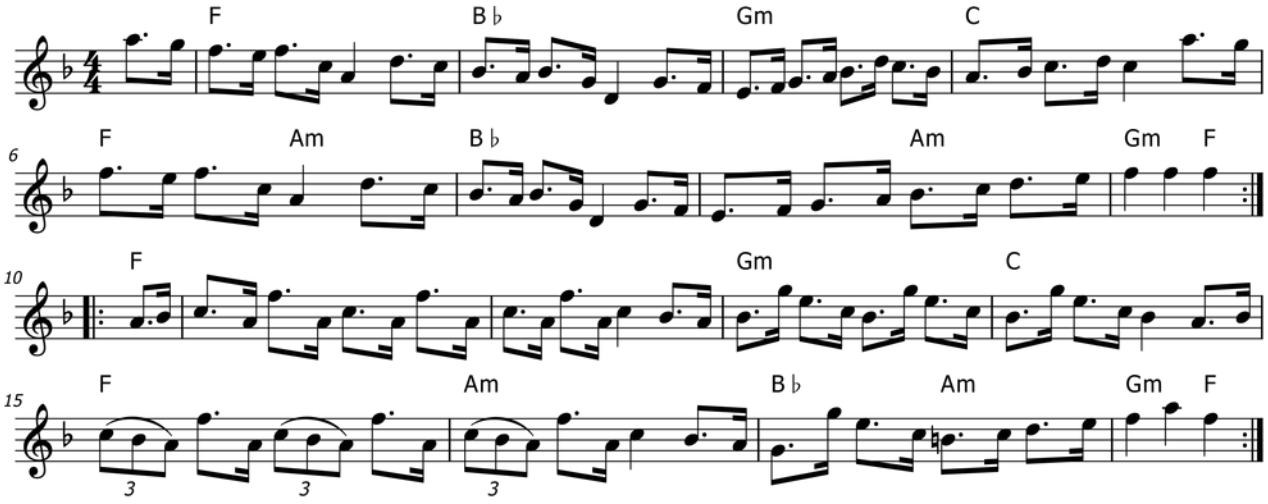

Uncle Alan's Curtsy

Marina Dodgson
(arr Maurice Condie)

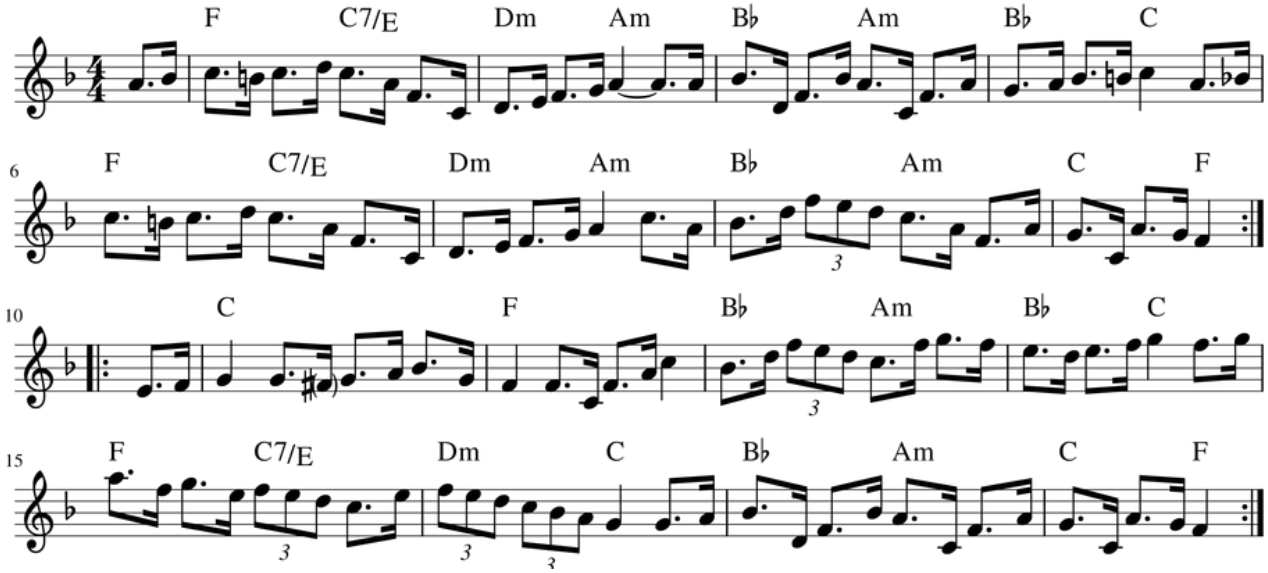

My Ain Kind Dearie

Trad, with Peacock variations (arr M Condie)

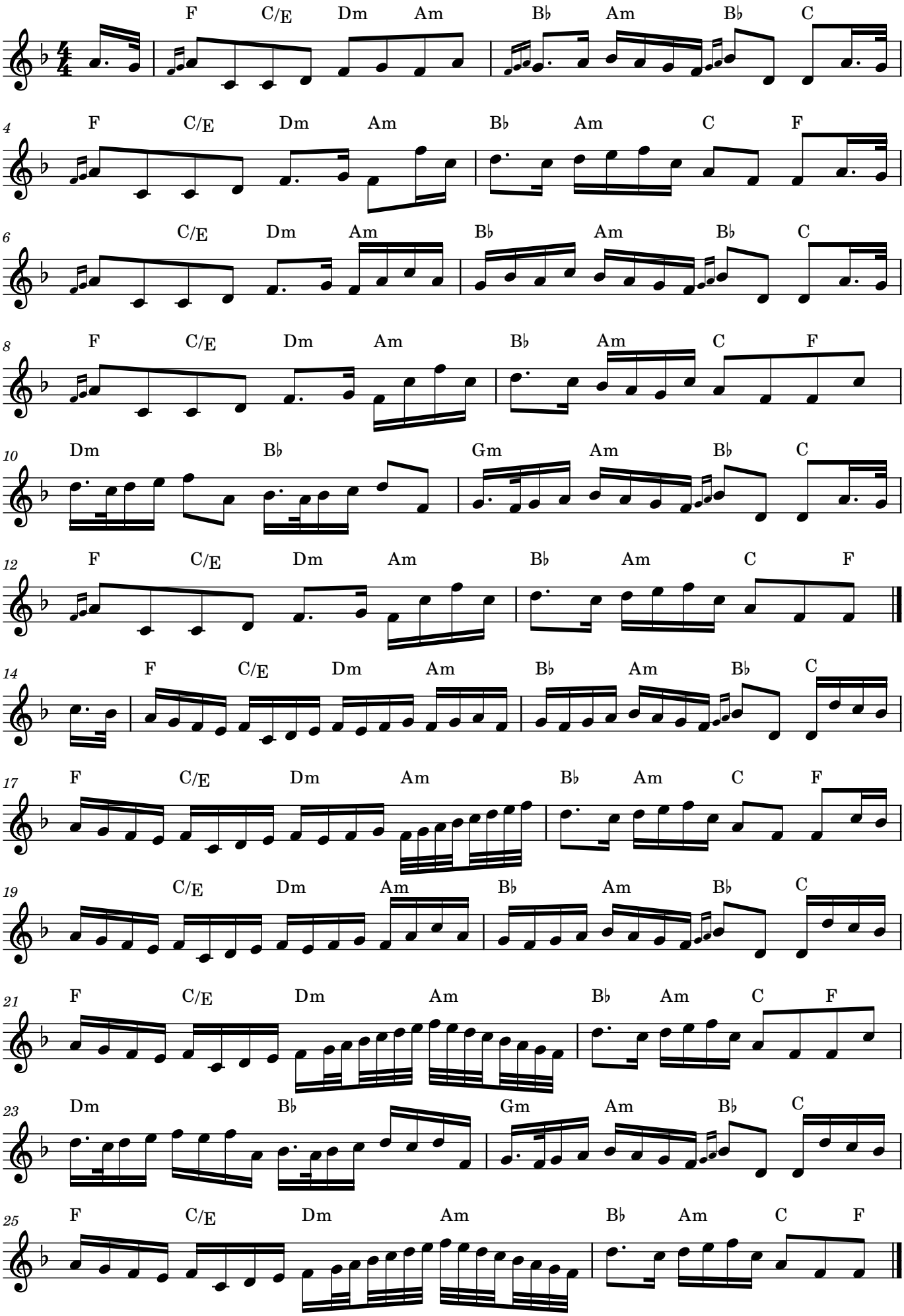

Peacock's March

Trad (arr M Condie)

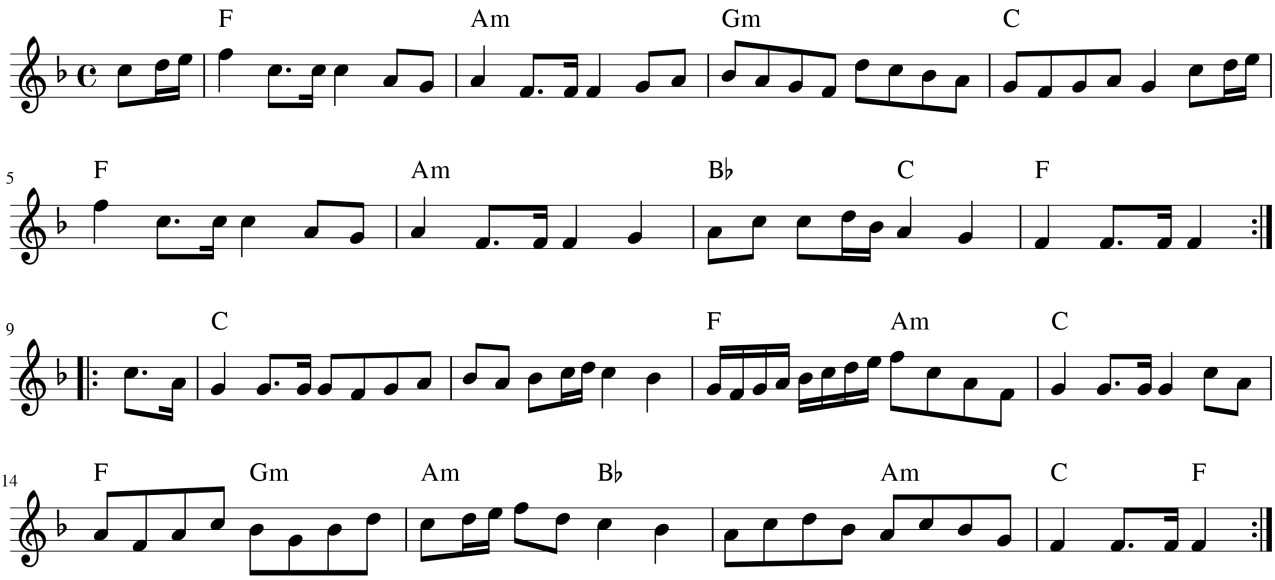

Sir John Fenwick's The Flower Among them All

Trad (arr Maurice Condie)

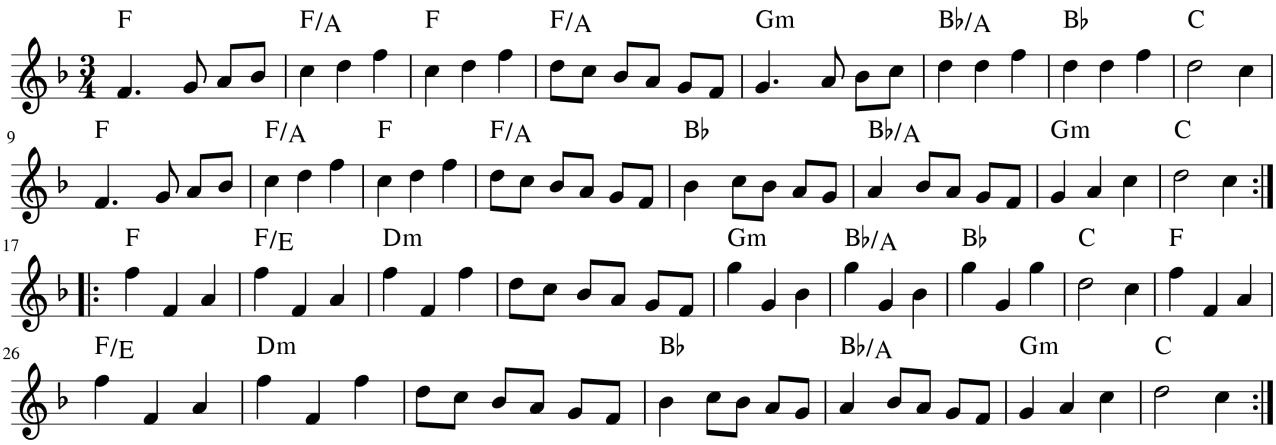

Whinshields Hornpipe

J.L. Dunk (arr Maurice Condie)

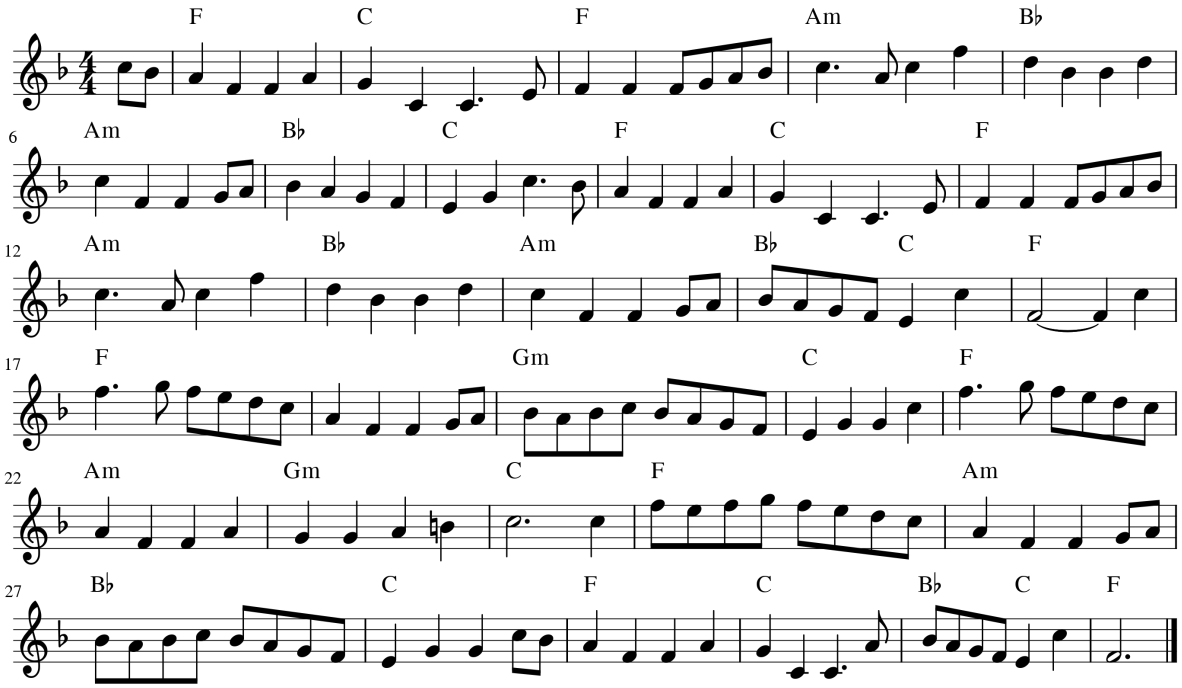

Whinham's Reel

R. Whinham (arr Maurice Condie)

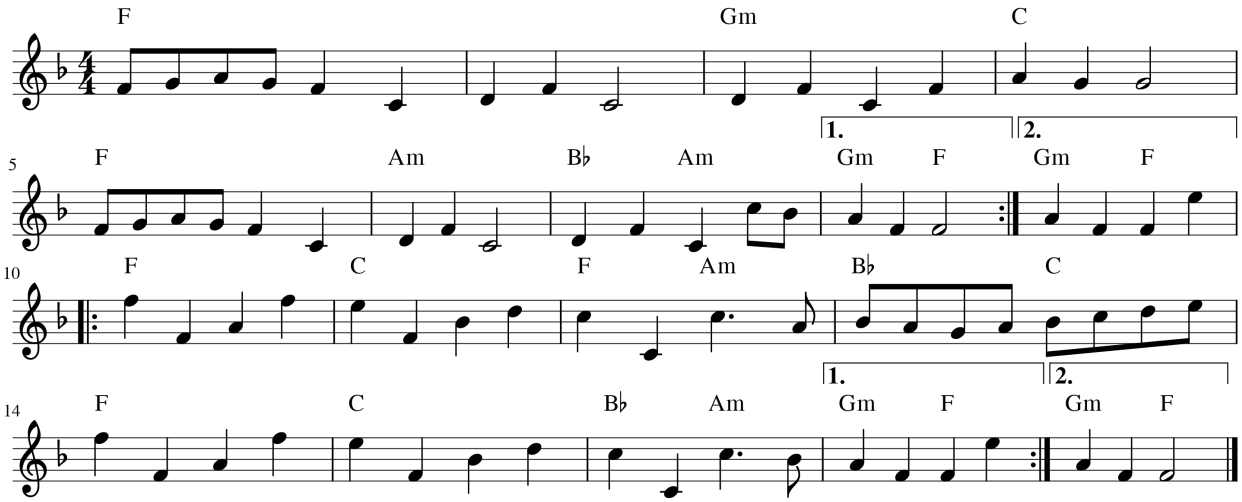

Bonny Woodside

Billy Pigg arr Maurice Condie

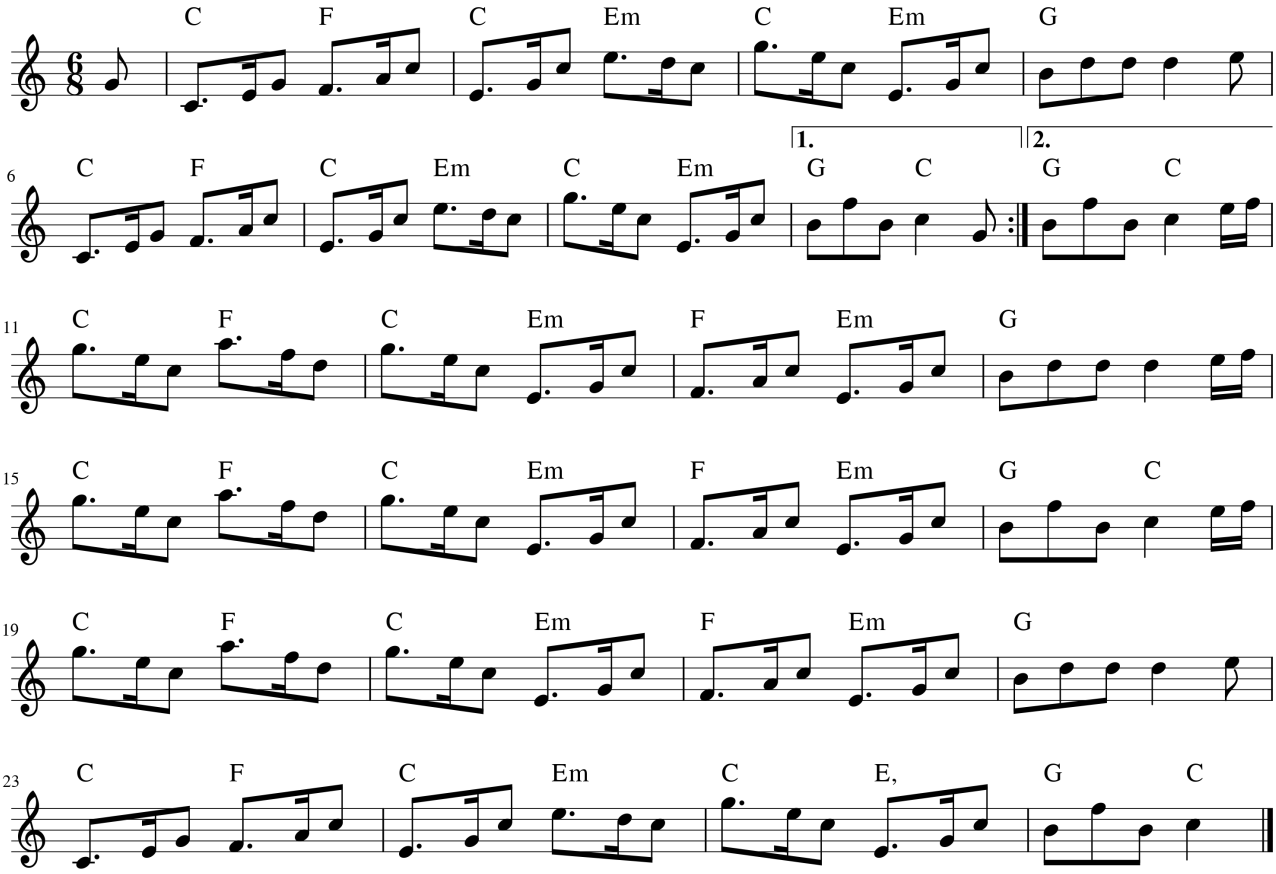

The Lass o' Coquetside

Tom Carruthers arr Maurice Condie

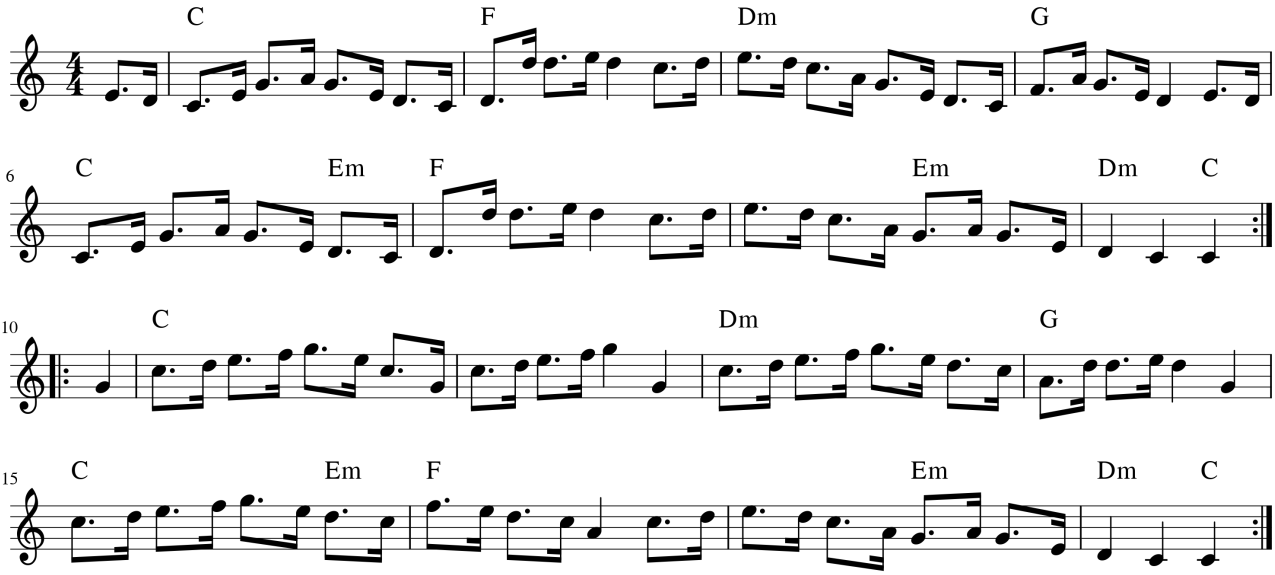

St Cuthbert's Day

Roy Hugman (arr M Condie)

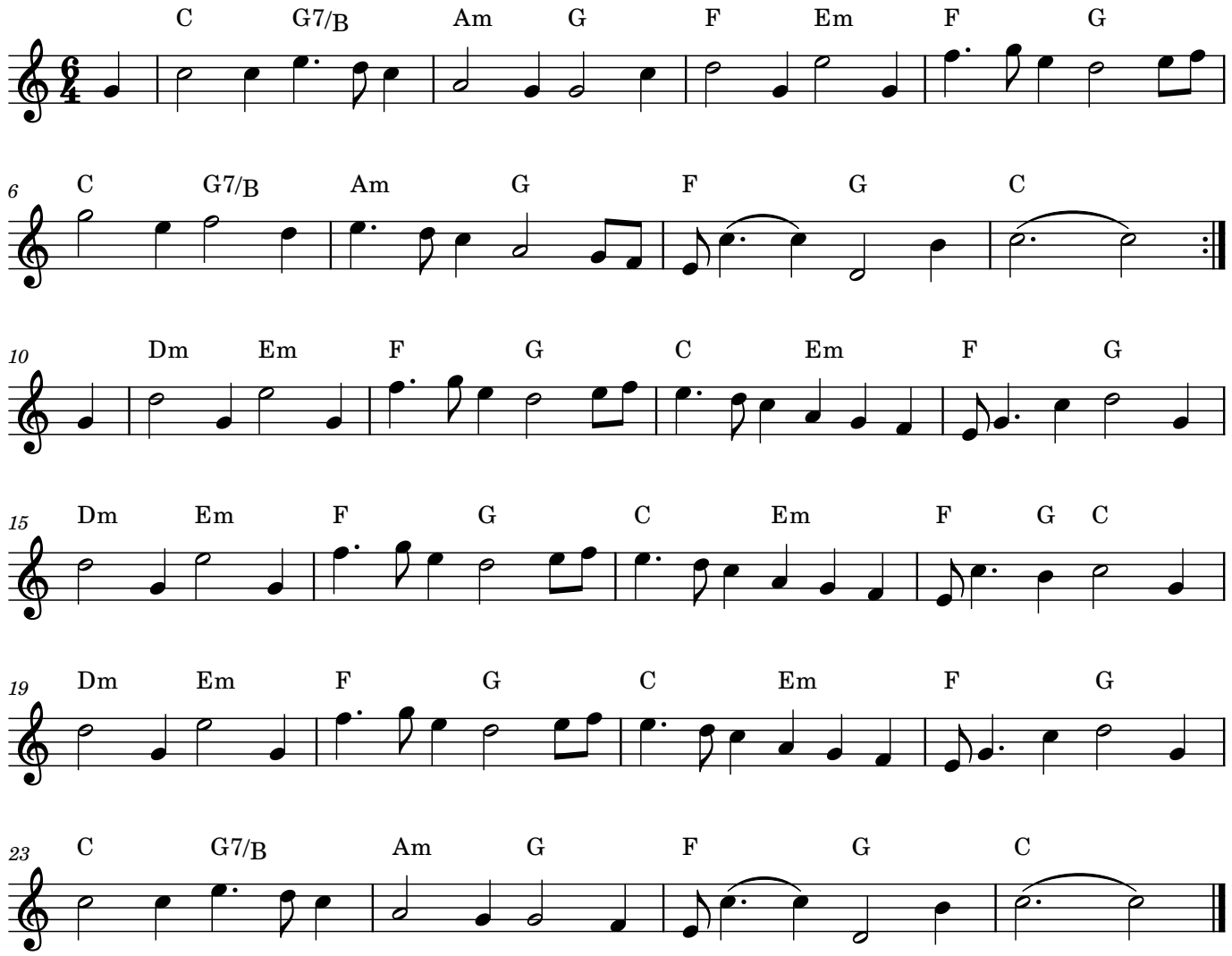

Kielder Castle

Trad (arr M Condie)

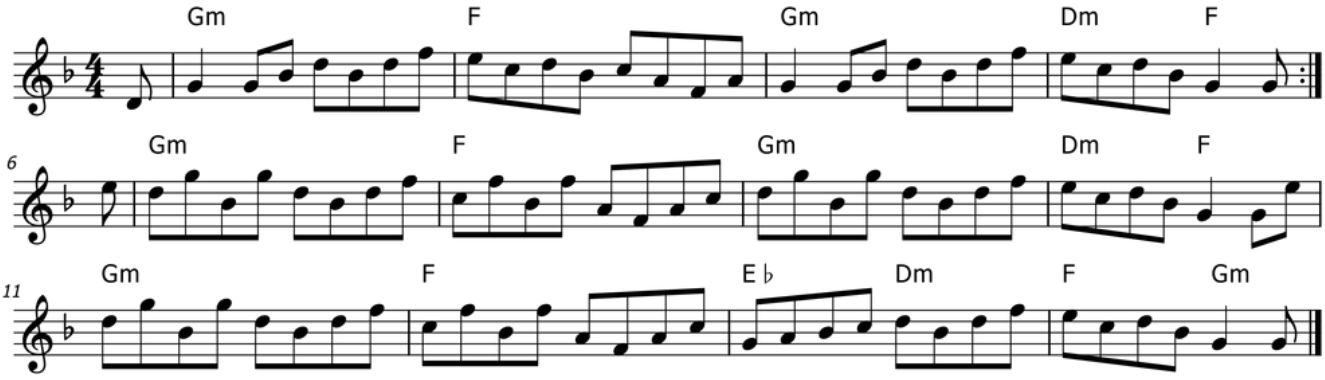

Johnny Cope

Trad (arr Maurice Condie)

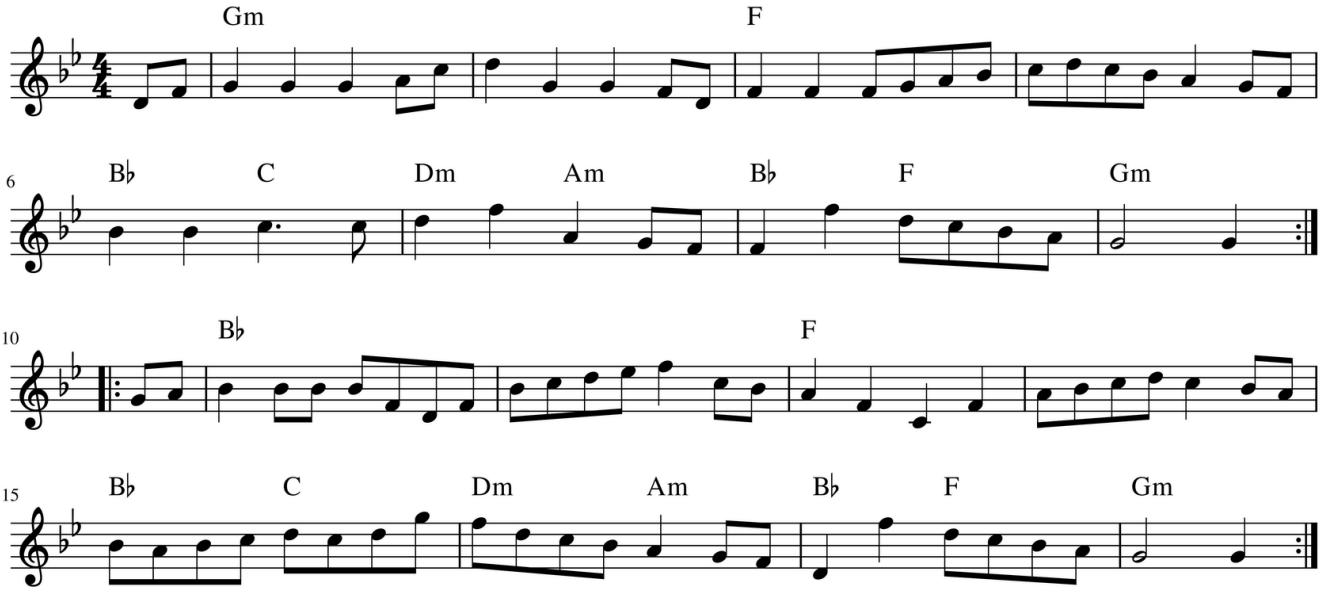

Morpeth Lasses

Trad arr Maurice Condie

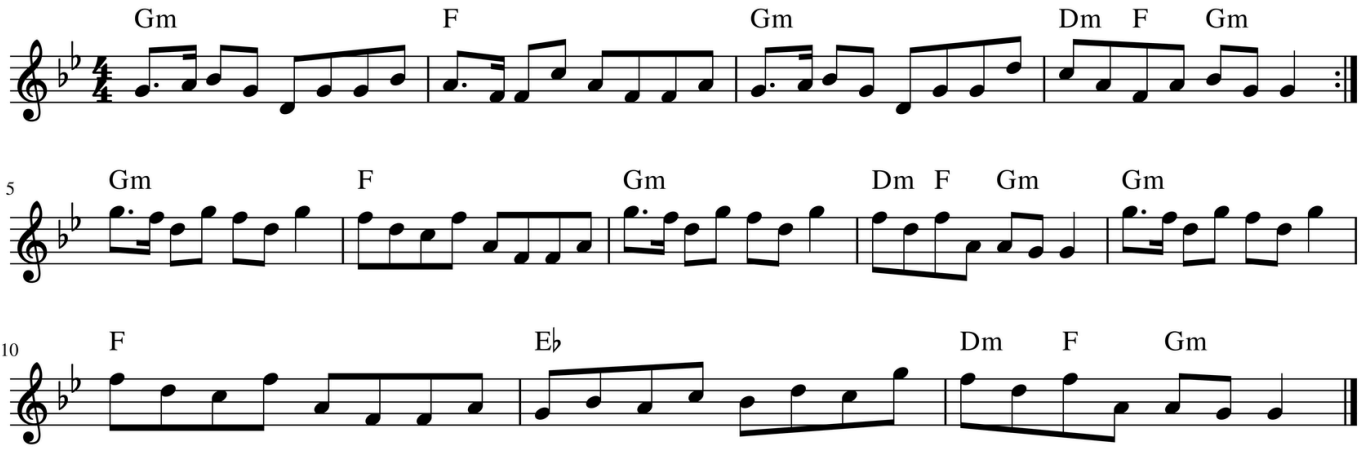

Oyster Wife's Rant

Trad arr Maurice Condie

